

MORE TH>N[®] **BUSINESS**
PART OF THE RSA GROUP

Office
Policy Wording

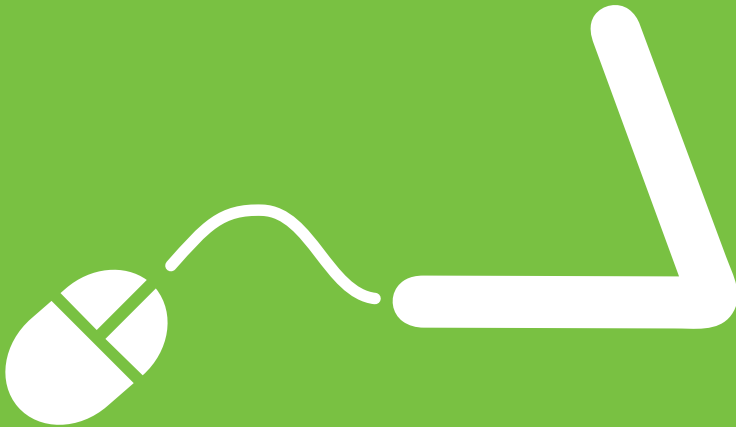

YOUR BUSINESS INSURANCE

Customer Care Services

As part of our commitment to customer care, we have provided additional services to help you when you need it most.

Claims Helpline

We recognise that losses mean disruption to your business and that the ultimate test of any insurance policy is providing a fast, effective claims service. We also realise that running a business means that it might not be convenient for you to report a claim to us during normal office hours. That's why you can now notify us of any claim when it suits you - any time of the day or night. All you have to do is call!

Emergency Repairs

Should emergency repairs be needed to your property, we will put you in touch with a tradesman from our carefully selected panel. You will have to pay the cost of any work done, but where the damage is caused by the insured event, you can of course submit the cost as part of your claim. Whatever the nature of the emergency, you just need to make a single phone call.

Catastrophe Claim

If you are faced with a major catastrophe, such as a serious fire or flood, we recognise that you will need expert assistance immediately. We will send a representative to help you in a major crisis, 24 hours a day, 365 days a year.

Advice Lines

Where do you turn to for answers to questions that affect your business? Our advice lines will put you in touch with highly qualified experts who can offer information and assistance on a wide range of issues:

- Legal Assistance (available 24 hours)
- Health and Safety issues (available 24 hours)
- Tax advice (available Monday to Friday, 9am to 5pm)
- Stress Counselling (available 24 hours)

Office Helplines Card

24 hour Claims Service

0800 980 1729*

Legal Assistance Helpline

01455 255 015*

*For your protection, telephone calls may be recorded or monitored.

MORE TH>N[®] BUSINESS
PART OF THE RSA GROUP

Helplines Card

This is your Helplines Card. Please keep it in a safe place.

How to use the Helpline Services

Telephone the relevant number shown on your card, 24 hours a day, 365 days a year. Please quote code number 71113 for the Advice service.

MORE TH>N® BUSINESS

PART OF THE RSA GROUP

THIS POLICY (AND THE SCHEDULE WHICH FORMS AN INTEGRAL PART OF THE POLICY) IS A LEGAL CONTRACT. PLEASE EXAMINE IT THOROUGHLY TO ENSURE IT MEETS YOUR REQUIREMENTS. IF IT DOES NOT PLEASE ADVISE US IMMEDIATELY.

WE WOULD REMIND YOU THAT YOU ARE REQUIRED TO INFORM US IMMEDIATELY OF ANY FACTS OR CHANGES WHICH WE WOULD TAKE INTO ACCOUNT IN OUR ASSESSMENT OR ACCEPTANCE OF THIS INSURANCE. FAILURE TO DO SO MAY INVALIDATE YOUR POLICY OR RESULT IN CERTAIN COVERS NOT OPERATING FULLY. IF YOU ARE IN ANY DOUBT AS TO WHETHER A FACT IS MATERIAL OR NOT, PLEASE CONTACT OURSELVES.

Royal & Sun Alliance Insurance plc (herein called the Company) and the Insured agree that

- This Policy the Schedule (including any Schedule issued in substitution) and any Memoranda shall be considered one document and any word or expression to which a specific meaning has been attached shall bear such meaning wherever it appears
- The Statement of Fact or any information supplied by the Insured shall be incorporated in the contract
- The Company will provide the insurance described in this Policy subject to the terms and conditions for the Period of Insurance shown in the Schedule and any subsequent period for which the Insured shall pay and the Company shall agree to accept the premium

Contents

- General Conditions 5
- Claims Conditions 6
- Property Damage Insurance 9
- Business Interruption Insurance. 24
- Liability Insurance 32
- Computer Equipment Insurance 40
- Money Insurance. 55
- Personal Accident Insurance 60
- Legal Expenses Insurance 64
- Fidelity Insurance 73
- Terrorism Exclusion 79
- Complaints Procedure 79

General Conditions

- 1 This Policy shall be voidable in the event of misrepresentation misdescription or non-disclosure in any material particular
- 2 Observance of the terms of this Policy relating to anything to be done or complied with by the Insured is a condition precedent to any liability of the Company except in so far as is necessary to comply with the requirements of any legislation enacted in Great Britain Northern Ireland the Channel Islands or the Isle of Man relating to compulsory insurance of legal liability to employees
- 3 The Insured at his own expense shall
 - (A) take all reasonable precautions to prevent or diminish loss destruction or damage or any occurrence or cease any activity which may give rise to liability under this Policy and to maintain all buildings furnishings ways works machinery plant caravans and vehicles in sound condition
 - (B) exercise care in the selection and supervision of employees
 - (C) as soon as possible after discovery cause any defect or danger to be made good or remedied and in the meantime shall cause such additional precautions to be taken as the circumstances may require
- 4 This Policy shall be avoided if
 - (A) the Business be wound up or carried on by a liquidator or receiver or permanently discontinued or
 - (B) the Insured's interest cease otherwise than by death or
 - (C) any alteration be made either in the Business or in the Premises or property therein the occupation of any Insured Person or any other circumstances whereby the risk is increased at any time after the commencement of this insurance unless its continuance be admitted by memorandum signed by or on behalf of the Company
- 5 This Policy shall be avoided if the Insured's interest ceases and nothing herein contained shall give any right against the Company to any person other than Insured except to a transferee approved by the Company
- 6 If any part of the Premium or Renewal Premium is based on estimates provided by the Insured the Insured shall keep an accurate record containing all relevant particulars and shall allow the Company to inspect such record The Insured shall within one month after the expiry of each Period of Insurance provide such information as the Company may require The Premium shall then be adjusted and the difference paid by or allowed to the Insured
- 7 Cancellation of your policy
If you cancel your policy we may charge an administration fee of up to £55, which accounts for our costs in providing the policy. If this applies to you details will appear in the Important Notes on your policy schedule.
- 8 Cancellation when the premium is paid annually
This Policy may be cancelled by
the Insured giving written instruction to the Company
or
the Company sending 30 days written notice to the last known address of the Insured
Cancellation will be effective from
the receipt of valid instruction from the Insured provided that where a Certificate of Insurance has been issued as a statutory requirement to provide evidence of cover cancellation will only be

effective from the date of receipt of the Certificate(s) of Insurance by the Company

or

the expiry of the 30 days written notice sent by the Company

The Insured will be entitled to a proportionate return of premium in respect of the unexpired portion of the current Period of Insurance provided that no claim has been made in that Period nor any incident occurred that might give rise to a claim

9 Cancellation when the premium is paid monthly

The Insured may cancel this Policy by giving written instruction to the Company and cancellation will be effective from the date of receipt of valid instructions provided that where a Certificate of Insurance has been issued as a statutory requirement to provide evidence of cover cancellation will only be effective from the date of receipt of the Certificate(s) of Insurance by the Company

The Insured will be responsible for cancellation of the relevant Direct Debit Mandate

Should the Insured cancel or fail to comply with the credit agreement relating to this Policy and fail to pay immediately to the Company the full amount of premium or fail to take the action specified in a default notice issued by the Company before the date shown therein the insurance by this Policy is thereupon cancelled

The Company may cancel this Policy by sending 14 days written notice to the last known address of the Insured who will return to the Company any Certificate(s) of Insurance issued as a statutory requirement

10 All the Sums Insured Limits of Indemnity Limits of Liability and any other restrictions on the amount of the Company's liability stated in this Policy will apply as maximum limits to the Company's liability irrespective of the number of persons entitled to indemnity under this Policy

For the purposes of the Sums Insured Limits of Indemnity Limits of Liability and any other restrictions on the amount of the Company's liability the Insured and all other persons entitled to indemnity under this Policy shall be treated as one party or legal entity so that there will be only a single contract of insurance between the Company as one party and the Insured and all other persons entitled to indemnity as the other party

11 Unless the parties have agreed otherwise in writing any dispute concerning the interpretation of the Policy shall be governed and construed in accordance with English law and shall be resolved within the non-exclusive jurisdiction of the courts of England and Wales

Claims Conditions

- 1 If the claim be in any respect fraudulent or if any fraudulent means or devices be used by the Insured or anyone acting on his behalf to obtain any benefit under this Policy or if any loss destruction or damage be occasioned by the wilful act or with the connivance of the Insured all benefit under this Policy shall be forfeited
- 2 On the discovery of any circumstance or event which may give rise to a claim under this Policy the Insured shall
 - (A) notify the Company in writing forthwith
 - (B) give immediate notice to the Police Authority in respect of loss destruction or damage (other than by fire or explosion) caused by malicious persons or thieves if insured by this Policy

- (C) carry out and permit to be taken any action which may be reasonably practicable to prevent further loss destruction or damage and to minimise or check any interruption of or interference with the Business or to avoid or diminish the loss
 - (D) as soon as possible after discovery cause any defect or danger to be made good or remedied and in the meantime shall cause such additional precautions to be taken as the circumstances may require
 - (E) within 30 days (7 days in the case of Damage caused by riot civil commotion strikers locked-out workers persons taking part in labour disturbances or malicious persons if insured by this Policy) after the circumstances or event or of the expiry of the Indemnity Period or such further time as the Company may allow at his own expense deliver to the Company
 - (1) full information in writing of the claim
 - (2) details of any other insurance relating to the claim
 - (3) all such business books documents proofs information explanation and other evidence as may be reasonably required all of which information and details may be produced by the Insured's professional accountants or auditors who are regularly acting as such their report being prima facie evidence of such information and details
 - (4) if demanded a statutory declaration of the truth of the claim and of any matter connected with it
- 3 No claim under this Policy shall be payable unless the terms of Claims Condition 2 have been complied with
- 4 If the Company elects or becomes bound to reinstate or replace any property the Insured shall at his own expense produce and give to the Company all such plans documents books and information as the Company may reasonably require The Company shall not be bound to reinstate exactly or completely but only as circumstances permit and in reasonably sufficient manner and shall not in any case be bound to expend in respect of any one of the items insured more than the sum insured thereon
- 5 (A) On the happening of any loss destruction or damage in respect of which a claim is or may be made under this Policy the Company and every person authorised by the Company may without thereby incurring any liability and without diminishing the right of the Company to rely upon any conditions of this Policy enter take or keep possession of the building or premises where the loss destruction or damage has happened and may take possession of or require to be delivered to them any of the property hereby insured and may keep possession of and deal with such property for all reasonable purposes and in any reasonable manner This condition shall be evidence of the leave and licence of the Insured to the Company so to do If the Insured or anyone acting on his behalf shall not comply with the requirements of the Company or shall hinder or obstruct the Company in doing any of the above - mentioned acts then all benefit under this Policy shall be forfeited The Insured shall not in any case be entitled to abandon any property to the Company whether taken possession of by the Company or not
- (B) No admission offer promise payment or indemnity shall be made or given by or on behalf of the Insured without the written consent of the Company which shall be entitled to take over and conduct in the name of the Insured the defence or settlement of any claim or to prosecute any claim in the name of the Insured for its own benefit and shall have full discretion in the conduct of any proceedings and in the settlement of any claim
- The Insured shall give all such assistance as the Company may require
- 6 The Insured shall at the Company's request and expense do and concur in doing and permit to be done all such acts and things as may be necessary or reasonably required by the Company for the purpose of enforcing any rights and remedies or of obtaining relief or indemnity from other

parties to which the Company shall be or would become entitled or subrogated upon the Company paying for or making good any loss under this Policy whether such acts and things shall be or become necessary or required before or after the Company indemnifies the Insured

7 Not applicable to Money Personal Accident and Personal Injury (Robbery) Insurance

If at the time of any claim there is any other insurance covering the Insured's interest in the property lost destroyed or damaged or the same legal liability the Company's liability under this Policy shall be limited to its rateable proportion of such claim

If any such other insurance is subject to any condition of average this Policy if not already subject to any condition of average shall be subject to average in like manner

If any other insurance effected by or on behalf of the Insured is expressed to cover any of the property hereby insured but is subject to any provision whereby it is excluded from ranking concurrently with this Policy either in whole or in part or from contributing rateably to the loss destruction or damage the Company's liability hereunder shall be limited to such proportion of the loss destruction or damage as the sum hereby insured bears to the value of the property

8 Not applicable to Liability Personal Accident Personal Injury (Robbery) and Legal Expenses Insurance

If any difference shall arise as to the amount to be paid under this Policy (liability being otherwise admitted) such difference shall be referred to an arbitrator to be appointed by the parties in accordance with the statutory provisions in that behalf for the time being in force Where any difference is by this condition to be referred to arbitration the making of an award shall be a condition precedent to any right of action against the Company

9 Application only to Glass Breakage Damage to Neon and Illuminated Signs Electric Light Fixtures and Sanitary Earthenware Insurance

Notwithstanding Claims Condition (2A) of this Policy in the event of any breakage loss or damage the Insured shall give immediate telephone notice to the Company If such breakage relates to stained glass the Company shall only be liable for the cost of repairing the broken glass by stained glass artists of recognised repute and standing and shall not pay any loss arising from alleged inferior artistic merit

10 Applicable only to Liability Insurance

Every letter claim writ summons and process in connection with the event shall be forwarded to the Company immediately on receipt The Insured shall also give the Company written notice immediately the Insured has knowledge of any prosecution or inquest in connection with any occurrence which may give rise to liability under this Policy

11 Applicable only to Personal Accident and Personal Injury (Robbery) Insurance

All certificates information and evidence required by the Company shall be furnished free of expense to and in the form prescribed by the Company The Insured Person shall as often as required submit to medical examination on behalf of and at the Company's expense in connection with any claim

The Insured's or the Insured's personal representative's receipt shall discharge the Company The Insured Person or the Insured Person's personal representative shall have no right to claim from or sue the Company If the Insured comprises more than one party having an interest in the Insured Person the Benefit shall represent the total amount payable in respect of that Insured Person for all interests covered by this insurance

THESE SERVICES HAVE BEEN ARRANGED TO PROVIDE ASSISTANCE IN EMERGENCIES AND WHEN PREMISES BECOME UNOCCUPIED LEGAL ADVICE AND GLASS REPLACEMENT WHICH MAY RESULT IN THE INSURED INCURRING COSTS AND EXPENSES WHICH ARE NOT RECOVERABLE UNDER THIS OR ANY OTHER POLICY OF INSURANCE

Commercial Customer Care Service

Customer Care Service shall provide the Insured with the following 24 hour assistance service

The Insured can request arrangements to be made for a contractor to carry out emergency repair work at the Business Premises

The Insured can request arrangements to be made for a contractor to provide a specialist service for unoccupied premises

The Insured can seek legal advice on any commercial problem related to the Business

Glass Replacement Service

Our Glass Replacement Service shall provide the Insured with the following 24 hour assistance service

The Insured can contact our Claims Helpline for glass replacement at the Business Premises

Provisions

- 1) The Company cannot accept responsibility for the unavailability or standard of the services nor for any consequences resulting from the use of the service
- 2) The Insured is responsible for the payment of any charges fees or costs resulting from the use of these services although if a claim is subsequently made under this Policy some of the charges fees or costs may be recoverable
- 3) The Commercial Customer Care and Glass Replacement Service telephone numbers are detailed on the Help Card provided with this Policy although the services are only available during any Period of Insurance for which the Insured has paid or agreed to pay the premium

Property Damage Insurance

If any of the Property Insured described in the Schedule suffers Damage at the Premises by any of the Covers insured the Company will in accordance with the provisions of the insurance pay to the Insured the amount of loss or at its option reinstate or replace such property

provided that the Company's liability in any one Period of Insurance shall not exceed in the whole the total sum insured or in respect of any item its sum insured or any other stated limit of liability

For the purpose of this insurance Damage shall mean loss destruction or damage

Covers

The following are the Covers insured except as otherwise stated in the Schedule

- 1 A **Fire** excluding Damage
 - 1) by explosion resulting from fire
 - 2) to property caused by its undergoing any process involving the application of heat

- B Explosion** excluding Damage
- 1) caused by the bursting of any boiler economiser or other vessel machine or apparatus belonging to or under the control of the Insured in which internal pressure is due to steam only
 - 2) to any vessel machine or apparatus or its contents resulting from the explosion thereof but this shall not exclude Damage caused by explosion of
 - any boiler
 - gas
 used for domestic purposes only
- C Lightning**
- D Aircraft** or other aerial devices or articles dropped therefrom
- 2 Earthquake** excluding Damage caused by fire
- 3 Riot civil commotion strikers locked-out workers or persons taking part in labour disturbances or malicious persons** excluding Damage
- 1) arising from confiscation requisition or destruction by order of the government or any public authority
 - 2) arising from cessation of work
 - 3) A) in the course of theft or attempted theft
B) in respect of any building which is empty or not in use directly caused by malicious persons not acting on behalf of or in connection with any political organisation
- 4 Storm or flood** excluding Damage
- 1) attributable solely to change in the water table level
 - 2) caused by frost subsidence ground heave or landslip
 - 3) to fences gates and moveable property in the open
- 5 Escape of water from any tank apparatus or pipe** excluding Damage
- 1) by water discharged or leaking from an automatic sprinkler installation
 - 2) in respect of any building which is empty or not in use
- 6 Impact by any road vehicle** (including any fork lift truck or other industrial vehicle) or animal
- 7 Accidental escape of water from any automatic sprinkler installation** excluding Damage
- 1) by freezing in any building which is empty or not in use
 - 2) by heat caused by fire
- 8 Theft (which is deemed to include attempted theft)** excluding Damage
- 1) from any part of the building not occupied by the Insured for the purpose of the Business
 - 2) from the open or from any outbuilding
 - 3) expedited or in any way brought about by the Insured or any director partner or employee of the Insured
 - 4) due to a person obtaining any property by deception
 - 5) to lead forming part of the exterior of the Premises
 - 6) to Money and securities of any description
 - 7) to Glass if more specifically insured
 - 8) due to disappearance unexplained or inventory shortage

9 Subsidence ground heave or landslide excluding Damage

- 1) arising from the settlement or movement of made-up ground or by coastal or river erosion
- 2) occurring as a result of the construction demolition structural alteration or structural repair of any property at the Premises
- 3) arising from normal settlement or bedding down of new structures
- 4) commencing prior to the granting of cover under this insurance

10 Any other accident excluding Damage

- 1) by any of
 - A) the Covers
 - B) the causes expressly excluded from the Covers specified in paragraphs 1-9 or 11 (whether or not insured)
- 2) to any property caused by
 - A) its own faulty or defective design or materials
 - B) inherent vice latent defect gradual deterioration wear and tear
 - C) faulty or defective workmanship operational error or omission on the part of the Insured or any of their employees

but this shall not exclude subsequent Damage which itself results from a cause not otherwise excluded

- 3) caused by
 - A) corrosion rust wet or dry rot shrinkage evaporation loss of weight dampness dryness marring scratching vermin or insects
 - B) change in temperature colour flavour texture or finish
 - C) joint leakage failure of welds cracking fracturing collapse or overheating of boilers economisers superheaters pressure vessels or any range of steam and feed piping in connection therewith
 - D) mechanical or electrical breakdown or derangement in respect of the particular machine apparatus or equipment in which the breakdown or derangement originates

but this shall not exclude

- 1) such Damage which itself results from other Damage and is not otherwise excluded
- 2) subsequent Damage which itself results from a cause not otherwise excluded
- 4) caused by
 - A) pollution or contamination
 - B) acts of fraud or dishonesty
 - C) disappearance unexplained or inventory shortage misfiling or misplacing of information
- 5) to
 - A) a building or structure caused by its own collapse or cracking
 - B) moveable property in the open fences and gates by wind rain hail sleet snow flood or dust
 - C) property resulting from its undergoing any process of production packing treatment testing commissioning servicing or repair
- 6) to
 - A) Money and securities of any description
 - B) vehicles licensed for road use (including accessories thereon) caravans trailers railway locomotives rolling stock watercraft or aircraft
 - C) property or structures in course of construction or erection and materials or supplies in connection with all such property in course of construction or erection

11 A Accidental breakage of fixed Glass by fracture extending through its entire thickness

B Damage to neon and illuminated signs and electric light fittings

C Accidental breakage of fixed Sanitary Earthenware

D Damage by impact or falling glass to

- 1) the framework and fittings of the ground floor frontage
- 2) goods on display in windows

including Glass and Sanitary Earthenware in any part of the Buildings at the Premises otherwise occupied by the Insured as a private dwelling provided that such Glass and Sanitary Earthenware are not otherwise insured

excluding

1) breakage or Damage

- A) consequent upon alterations to the framework or position of any Glass or neon and illuminated signs and electric light fittings or Sanitary Earthenware
- B) consequent upon settlement or expansion or contraction of frames or fittings in buildings under construction and during a period of six months after the date of completion of the buildings
- C) while the Premises are empty or not in use
- D) existing prior to the commencement of this insurance and not subsequently replaced
- E) in respect of neon and illuminated signs and electric light fittings
 - 1) occasioned by or traceable to wear and tear or gradual deterioration mechanical or electrical breakdown or removal from the fixed position other than by theft or attempt thereat
 - 2) of bulbs or tubes unless consequent upon Damage to signs or fittings

2) any consequence of fire or explosion if more specifically insured

Provided that the liability of the Company in respect of

- 1) Damage by impact or falling glass to the framework and fittings of the ground floor frontage or goods on display in windows shall not exceed £500 any one loss
- 2) breakage or Damage to
 - A) Glass which is bent tinted stained or fired or incorporated in multiple glazed units (other than double glazing units)
 - B) decoration or protective film or alarm foil on glassshall not exceed £1,000 in any one Period of Insurance unless to comply with the quality recommended in the British Standard Code of Practice BS 6262: 1982

Insured's Contribution

This insurance does not cover the Insured's Contribution (as shown below or as otherwise specified in the Schedule) being the first part of each and every loss to be borne by the Insured at each separate premises as ascertained after the application of all terms and conditions of the insurance including the Underinsurance Provision

A Cover 9 (Subsidence) if insured	£1,000
B All other Covers	£ 250

Exclusions

This insurance does not cover

A Marine Policies

Damage to property which at the time of the happening of the Damage is insured by or would

but for the existence of this insurance be insured by any marine policy or policies except in respect of any excess beyond the amount which would have been payable under the marine policy or policies had this insurance not been effected

B Sonic Bangs

Damage caused by pressure waves caused by aircraft or other aerial devices travelling at sonic or supersonic speeds

C War and Allied Risks

Damage occasioned by

- 1) riot or civil commotion except to the extent that it is specifically insured
- 2) war invasion act of foreign enemy hostilities (whether war be declared or not) civil war rebellion revolution insurrection or military or usurped power

D Pollution and Contamination

Damage caused by pollution or contamination except (unless otherwise excluded) destruction of or damage to the Property Insured caused by

- 1) pollution or contamination which itself results from any Cover insured (other than Cover 10)
- 2) any Cover insured (other than Cover 10) which itself results from pollution or contamination

E Radioactive Contamination

Damage to any property whatsoever or any loss or expense whatsoever resulting or arising therefrom or any consequential loss directly or indirectly caused by or contributed to by or arising from

- 1) ionising radiations or contamination by radioactivity from any nuclear fuel or from any nuclear waste from the combustion of nuclear fuel
- 2) the radioactive toxic explosive or other hazardous properties of any explosive nuclear assembly or nuclear component thereof

F Data Recognition Exclusion

Unless Damage results from any Covers insured except 10 and 11 this insurance does not cover loss resulting from direct or indirect Damage caused by any Failure of a System resulting in Damage (whether direct or indirect) to any such System or to any other Property Insured

For the purposes of this Exclusion -

Failure of a System means the failure or inability of a System (whether or not owned by the Insured)

- 1) correctly to recognise or utilise any data concerning a date (whether a date in the Year 2000 or any other date) as being such calendar date as the data is intended to represent
- 2) to operate as a result of any command programmed into the System utilising any date (whether a date in the Year 2000 or any other date)

System includes computers other computing and electronic and mechanical equipment linked to a computer hardware software programs data electronic data processing equipment Microchips and anything which relies on a Microchip for any part of its operation

Microchip includes integrated circuits and microcontrollers

Definitions of Property

Property Insured

- Buildings
 - General Contents
 - Other property or interests
- } at the premises including within the open yards forming part of the Premises (subject to any specific exclusions)
- all as defined below or more fully described in the Schedule and all being the property of the Insured or for which they are responsible but excluding
- property which is more specifically insured
 - unless specifically notified to and accepted by the Company as insured
 - A) land roads pavements piers jetties bridges culverts or excavations
 - B) livestock growing crops or trees

Buildings

- buildings (being built mainly of brick stone concrete or other non-combustible materials unless otherwise stated in the Schedule or Statement of Fact)
- landlord's fixtures and fittings in and on the buildings
- small outside buildings extensions annexes gangways
- walls gates and fences
- services which shall mean
 - telephone gas and water mains electrical instruments meters piping cabling and the like and the accessories thereon extending from the buildings to the perimeter of the Premises or to the public mains (including those underground)

Tenant's Improvements

- all tenant's improvements alterations additions and decorations belonging to the Insured or for which they are responsible

General Contents

- machinery plant fixtures fittings and other trade equipment
 - all Office Machines and other contents excluding
 - Computer and Ancillary Equipment
 - Computer Systems Records
 - Money and securities of any description
 - Transparencies Deeds and Documents
 - patterns models moulds plans and designs
 - in so far as they are not otherwise insured
 - directors' partners' and employees' personal effects including clothing pedal cycles tools instruments and the like for an amount not exceeding £500 per person
- but any cover granted under this insurance for Damage by Theft shall not apply to
- personal effects partly or wholly of precious metal jewellery watches furs contact lenses portable electronic entertainment equipment cameras Money and securities of any description
 - wines spirits cigarettes and tobacco held for entertainment purposes
 - promotional materials leaflets and the like
 - travel agents brochures
 - to the extent that they are not otherwise insured motor vehicles motor chassis and their contents
 - satellite dishes
 - curios pictures and other works of art (including any limited edition reproductions thereof) stamp collections articles of precious metal jewellery or furs up to a limit of £1,000 in all

- Glass Sanitary Earthenware neon and illuminated signs and electric light fittings

Deeds and Documents

- deeds wills agreements plans manuscripts business books written or printed books and documents of any nature letters certificates microfilm and microfiche but excluding negotiable securities Money and stamps

Transparencies

- transparencies film negatives and video tapes

Money

- cash bank notes currency notes cheques bankers' drafts postal orders money orders current postage stamps and revenue stamps National Insurance stamps National Savings stamps and certificates holiday savings stamps luncheon vouchers credit company sales vouchers VAT purchase invoices Premium Bonds bills of exchange giro cheques and drafts gift tokens trading stamps unused units of franking machines consumer redemption vouchers and credit cards

Glass

- normal flat annealed glass
 - toughened and laminated glass
 - mirrors
 - bent tinted stained or fired glass
 - decoration or protective film or alarm foil on glass
- } including lettering thereon

Sanitary Earthenware

- sanitary ware of every description

Computer Equipment

- all computer equipment including interconnecting wiring fixed disks and telecommunications equipment used for the storage and communication of electronically processed data owned by or leased hired or rented to the Insured

Ancillary Equipment

- Ancillary Equipment solely for use with the Computer Equipment comprising air conditioning generating voltage regulating temperature and humidity recording electronic access and heat and smoke detection equipment fire extinguishing gas bottles and pipework and computer room partitioning owned by or leased hired or rented to the Insured

Computer Systems Records

- all current and backup computer records (excluding fixed disks and paper records of any description) incorporating stored programs and/or information stored thereon

Office Machines

- typewriters duplicators photocopying machines calculators accounting machines telephone installations public address systems dictating equipment postal and franking machines and similar office equipment belonging to the Insured or for which they are responsible

Designation of Property

Where necessary the item heading under which any property is insured shall be determined by the designation under which such property appears in the Insured's books

The Insurance Provided

In respect of Buildings Tenant's Improvements and General Contents

(other than motor vehicles directors' partners' and employees' personal effects)

the Company will pay -

A the cost of reinstatement being

- where the property is destroyed the cost of rebuilding or in the case of General Contents the cost of its replacement by similar property
- where the property is damaged the cost of repairing or restoring the damaged portions to a condition substantially the same as but not better or more extensive than its condition when new

B the cost of complying with Public Authorities' requirements being

such additional cost of reinstatement of the property as may be incurred with the Company's consent in complying with Building Regulations or local authority or other statutory requirements first imposed upon the Insured following the Damage provided that the reinstatement is completed within twelve months of the occurrence of the Damage or within such further time as the Company may in writing allow

C the cost of removing debris being

the cost incurred with the Company's consent in removing debris dismantling demolishing shoring up and propping portions of the property but excluding any costs or expenses

- 1) incurred in removing debris except from the site of such property damaged and the area immediately adjacent to such site
- 2) arising from pollution or contamination of property not insured by this policy

D the cost of professional fees being

those necessarily incurred in the reinstatement of the property but not for preparing any claims

The undernoted provisions apply

1 Public Authorities' Requirements

The Company shall not be liable in respect of cost B for

- requirements relating to undamaged property or undamaged portions of property other than foundations (unless foundations are specifically excluded from the insurance)
- any rate tax duty development or other charge or assessment which may arise out of capital appreciation as a result of complying with any of the regulations or requirements referred to

2 Partial Damage

Where Damage occurs to only part of the property the Company's liability shall not exceed the amount which the Company would have been liable to pay had the property been wholly destroyed

3 Reinstatement on Another Site

The work of reinstatement may be carried out wholly or partially upon another site and in any manner suitable to the requirements of the Insured provided that it does not increase the Company's liability

4 Insurable Amount

For the purpose of the Underinsurance Provision the Insurable Amount shall be the Day One

Reinstatement Value

Day One Reinstatement Value shall mean

the total of the insured costs A B C and D in reinstating the Property Insured to a condition substantially the same as when new at the level of costs applying at the commencement of the Period of Insurance

5 Alternative Basis of Settlement

The Company's liability shall be limited to the Alternative Basis of Settlement (as defined below)

- A) until the cost of reinstatement has actually been incurred
- B) if the work of reinstatement is not carried out as quickly as is reasonably practicable
- C) if at the time of its Damage the property is covered by any other insurance effected by or on behalf of the Insured and such other insurance is not on the identical basis of reinstatement defined in cost A
- D) if in the Schedule it is stated that the Alternative Basis of Settlement applies

Under the Alternative Basis of Settlement the Company will pay the value of the property at the time of its destruction or the amount of the damage including the cost of

- complying with Public Authorities' requirements
- removing debris
- professional fees

as defined in costs B C and D above and subject to the provisions and exceptions applying to those costs

For the purpose of the Underinsurance Provision the Insurable Amount shall be the total of the value at the time of the Damage of the Property Insured by the item and the additional costs B C and D

In respect of Deeds Documents and Transparencies

the Company will pay -

- A the value of the materials as stationery
- B the clerical labour expended in writing up or reproducing such property
- C the costs necessarily and reasonably incurred in connection with the reproduction of any information to be recorded
but excluding the value to the Insured of the information
- D the cost incurred with the Company's consent in removing debris dismantling demolishing shoring up and propping portions of the property but excluding any costs or expenses
 - 1) incurred in removing debris except from the site of such property damaged and the area immediately adjacent to such site
 - 2) arising from pollution or contamination of property not insured by this policy

The undernoted provisions apply

1 Insurable Amount

For the purpose of the Underinsurance Provision the Insurable Amount shall be the value at the time of Damage of the Property insured by the item

2 Limit of Liability

No Transparency will be deemed to be of greater value than £1,000

In respect of Rent of Buildings which suffer Damage

the Company will pay -

- A) if the loss relates to rent receivable by the Insured
 - the actual reduction in rent received solely in consequence of the Damage
 - B) if the loss relates to rent payable by the Insured
 - the amount of rent which continues to be payable by the Insured in respect of the Building or portions of the Building whilst unfit for occupation in consequence of the Damage
- but the Company's liability shall be limited to the loss suffered within the period of rent insured (as specified in the Schedule) which commences from the date of the Damage

The undernoted provision applies

Insurable Amount

For the purpose of the Underinsurance Provision the Insurable Amount shall be the annual rent receivable (or in the case of B) above the annual rent payable) at the commencement of the Period of Insurance such amount to be proportionately increased to correspond with the period of rent insured where that period exceeds twelve months

In respect of insured property not specifically provided for

the Company will pay -

- A the value of the property at the time of its destruction or the amount of the damage
- B the cost incurred with the Company's consent in removing debris dismantling demolishing shoring up and propping portions of the property but excluding any costs or expenses
 - 1) incurred in removing debris except from the site of such property damaged and the area immediately adjacent to such site
 - 2) arising from pollution or contamination of property not insured by this policy

The undernoted provision applies

Insurable Amount

For the purpose of the Underinsurance Provision the Insurable Amount shall be the value at the time of Damage of the Property insured by the item

General Provisions applicable to all items

Underinsurance

If at the time of the Damage the Declared Value by any item or where a Declared Value is not shown the sum insured by any item is less than the Insurable Amount the amount otherwise payable shall be proportionately reduced

Declared Value shall mean

the base value shown in brackets below the sum insured such value excluding any provision for inflation but if the loss is settled under the Alternative Basis of Settlement the Declared Value shall be 115% of the base value shown or if no base value is shown it shall be deemed to be the sum insured

Reinstatement by the Company

The Company may at its own option reinstate or replace any property destroyed or damaged without being bound to reinstate exactly or completely but only as circumstances permit and in reasonably sufficient manner The Insured shall at their own expense produce and provide the Company with all such plans documents books and information as the Company may reasonably require

Extinguishment Expenses

The Company will pay the reasonable costs incurred by the Insured in refilling fire extinguishing appliances and replacing used sprinkler heads solely in consequence of insured Damage to the Property Insured

Theft Cover Extension

Any cover granted under this insurance in respect of Theft includes

- A) the cost of repairing Damage to the Buildings (whether or not the Buildings are insured hereunder) if the Insured is responsible for the repairs and the Damage is not otherwise insured
- B) the reasonable expenses (not exceeding £1,000) incurred in necessarily replacing locks to the Buildings or safes or strongrooms therein consequent upon Theft (as insured) of such keys from the Buildings or from the residence of any of the authorised keyholding directors partners or employees of the Insured

Omissions Extension

In the event of any claim being made against the Insured in respect of any alleged omission or neglect to send any Deeds or Documents by recorded delivery or registered post the company will indemnify the insured against liability at law for damages and claimants' costs and expenses in respect of such claim up to £10,000 in total together with all costs and expenses incurred with the Company's written consent

Loss of Metered Water

The Company will pay the addition metered water charges incurred by the Insured as a result of Damage caused by any of the Covers insured under Property Damage Insurance except those in respect of any loss which has not been discovered and remedial action taken within 30 days of the occurrence of the Damage

The amount payable as indemnity shall be ascertained by comparing the charge made by the water suppliers on their account for the period during which the loss occurred with the normal charge adjusted for any relevant factors affecting the Insured's liability for metered water charges during such period subject to the Company's liability under this extension not exceeding £2,500 any one loss

Memoranda

Property Removed from the Premises

Subject to all the provisions and exclusions the cover granted by this insurance is extended to apply to the undernoted Property Insured whilst removed from the Premises as indicated below except that

- 1) the insurance applies only in so far as the property is not otherwise insured
- 2) any cover granted in respect of Damage by Theft shall not apply in respect of theft from any unattended vehicle unless the property is contained in the locked boot or glove compartment and all points of access to the vehicle are locked or the vehicle is stolen at the same time
- 3) this extension applies only to Damage occurring anywhere in Europe except in respect of Specified Equipment when the extension applies worldwide
- 4) the Company's liability for any one loss shall not exceed the limit stated

Property and location

Limit of liability for any one loss

A	Deeds Documents and Transparencies at any location and whilst in transit	£10,000 any one package
B	Specified Equipment at any location and whilst in transit	The sum insured stated in the Schedule
C	Other property (excluding property described above vehicles licensed for road use clothing and personal effects curios and other works of art stamp collections articles of precious metal jewellery and furs) whilst temporarily removed from the Premises or in transit	15% of the relative sum insured but in no case exceeding £250,000

Buildings Tenant's Improvements and General Contents -Alterations and Additions

If during the Period of Insurance -

- alterations or additions are made to any Buildings insured or
- Buildings Tenant's Improvements or General Contents are acquired or constructed at any Premises covered by this insurance or elsewhere in Great Britain Northern Ireland the Channel Islands or the Isle of Man and such additional property is not otherwise insured it will be held covered under the relative terms of this insurance from the time from which the Insured became responsible for it until the next renewal of the insurance at which date specific insurance shall be effected

The sum insured (and Declared Value) by each item shall be deemed to be increased for that period only by the value of the additional property insured under the item but by not more than 10% and subject to the Company's liability not exceeding £500,000 in respect of additional property at any one Premises

All the provisions and conditions of this insurance (including the Alteration Condition) apply to this extension except as expressly varied

Automatic Reinstatement after a loss

In the absence of written notice by the Insured or the Company to the contrary within 30 days of the occurrence of any Damage the Company's liability shall not be reduced by the amount of any loss and the Insured shall pay the appropriate additional premium for such automatic reinstatement of cover provided that in respect of Damage by Theft (if insured) the automatic reinstatement shall apply on the first occasion only in each Period of Insurance

Index Linking

The Company will adjust the sum insured (and the Declared Value where appropriate) by each item except Rent in line with suitable indices of costs and the premium for renewal will be based on the adjusted amounts

Transfer of Interest

If at the time of any insured Damage to any Building insured the Insured shall have contracted to sell their interest in the Building and the purchase is subsequently completed the purchaser shall be entitled on completion of the purchase to the benefit of this insurance in respect of such Damage if and so far as the property is not otherwise insured by the purchaser or on the purchaser's behalf against such Damage without prejudice to the rights and liabilities of the Insured or the Company under this insurance up to the date of completion

Risk Protections

A Automatic Sprinkler and Fire Alarm Installations

(Applicable if a reduced premium rate is allowed on account of such an installation or if the insurance covers Damage by the accidental escape of water from a sprinkler installation)

The Insured shall

- 1) take all reasonable steps to
 - A) prevent frost and other damage to the installations and in so far as it is their responsibility
 - B) maintain the installations (including the automatic external alarm signal) in efficient working order
 - C) maintain ready access to the water supply control facilities
- 2) in the event that changes repairs or alterations to the installations are proposed notify the Company in writing and obtain its prior agreement in writing
- 3) allow the Company access to the Premises at all reasonable times for the purpose of inspecting the installations
- 4) carry out the routine tests laid down by the Company and remedy promptly any defect revealed by a test

In the event that alterations or repairs become necessary to the automatic sprinkler installation the Company may at its option suspend any cover which is granted against Damage by the accidental escape of water from the installation until the alterations or repairs have been carried out and approved by the Company

Notice of any such action will be given by the Company in writing

B Fire Extinguishing Appliances

It is a condition precedent to the Company's liability for Damage that the Insured shall maintain all fire extinguishing appliances in efficient working order

C Security Precautions

(Applicable to any cover granted in respect of Damage by Theft)

It is a condition precedent to the Company's liability for loss or damage that

- A) in respect of any Intruder Alarm System installed at the Premises
 - 1) the Intruder Alarm System is maintained in full and effective working order under a contract to provide both corrective and preventive maintenance with the installer or such other contractor agreed by the Company in writing
 - 2) the Business Premises are not left unattended
 - A) unless the Intruder Alarm System is tested and set in its entirety and is together with the means of communication used to transmit signals in full and effective operation and where the equipment permits any Alarm Receiving Centre to which the Intruder Alarm System is connected has acknowledged the setting signal
 - B) if police response to alarm calls has been withdrawn without the written agreement of the Company
 - 3) where the Intruder Alarm System is required or approved by the Company as a condition of cover it is installed in accordance with a specification agreed in writing by the Company
 - 4) no alteration to or substitution of
 - A) any part of the Intruder Alarm System

B) the procedures agreed by the Insured for police or any other response to any activation of or other warning signal pertaining to the Intruder Alarm System

C) the maintenance contract

shall be made without the written agreement of the Company

- 5) no structural alteration of or changes in layout to the Premises that could affect operation of the Intruder Alarm System shall be made without the written agreement of the Company
- 6) the Insured shall maintain secrecy of codes for operation of the Intruder Alarm System and shall not leave details of such codes at the Business Premises when the Business Premises are unattended
- 7) the Insured shall appoint at least two Keyholders and shall record details of the Keyholders with the police and any Alarm Receiving Centre to which the Intruder Alarm System signals
- 8) any change of Keyholder details shall be notified immediately to the police and any Alarm Receiving Centre to which the Intruder Alarm System signals
- 9) in the event of notification of any activation of the Intruder Alarm System or interruption of the means of communication during any period that the system is set a Keyholder shall attend and allow access to the Business Premises without delay
- 10) in the event that the Insured receives any notification
 - A) from the police alarm installer/maintenance contractor or Alarm Receiving Centre that response to alarm signals or line interruptions from the Intruder Alarm System may be withdrawn or the level of response reduced or delayed
 - B) from a Local Authority or Magistrate imposing any requirement for abatement of nuisance
 - C) that the Intruder Alarm System cannot be returned to or maintained in full working order the Insured shall advise the Company as soon as possible and in any event not later than 10am on the Company's next working day and comply with any subsequent requirements stipulated by the Company

B) whenever the Business Premises are left unattended

- 1) all locks bolts and other protective devices are in full and effective operation
- 2) all keys (including those relating to any part of the Intruder Alarm System) are removed from the Business Premises

Interpretations

Intruder Alarm System includes all lines and equipment used to transmit the signals to and from the Premises

Keyholder shall mean any person or keyholding company authorised by the Insured who is available at all times when the Intruder Alarm System is set to accept notification of faults or alarm signals or messages relating to the Intruder Alarm System

Business Premises shall mean that part of the Premises occupied by the Insured for the purpose of the Business described in the Schedule

D The Minimum Standard of Security

(Applicable to any cover granted in respect of Damage by theft)

It is a condition precedent to the Company's liability for Damage that the Insured shall have implemented the following security measures within 8 weeks of commencement of theft cover

A) The Final Exit Door of the Premises be fitted with either

- 1) for timber or steel framed doors - a mortice deadlock which has 5 or more levers and/or conforms to BS3621 : 1980 specification for thief resistant locks and matching boxed striking plate.
or
 - 2) for aluminium or UPVC framed doors - a cylinder operated mortice deadlock or a deadlocking multi - point locking system
- B) All other external doors and all internal doors giving access to any part of the buildings not occupied by the Insured for the purpose of the Business be fitted with either
- 1) any of the locking arrangements as specified in A) 1) or 2) above in accordance with the construction of the door frame
or
 - 2) two key - operated security bolts for doors one fitted approximately 30cm from the top of the door and the other 30cm from the bottom
- C) All ground floor and basement opening windows/skylights and other opening windows/skylights accessible from roofs decks balconies fire escapes canopies or down pipes are to be fitted with key - operated window locks This requirement does not apply to windows/skylights which are protected by solid steel bars grilles lockable gates expanded metal or weld - mesh provided agreement shall have been obtained from the Company and is stated on the Schedule

Any door or window officially designated a fire exit by the fire authority is excluded from these requirements.

- D) Each item of electronic equipment with an individual replacement value of £1,000 or greater must be
- 1) permanently and prominently marked with the post code of the Premises and either the owner's name or company logo
or
 - 2) securely anchored to the desk work station or to the structure of the building by a hold down device approved by the Company the keys to which have been removed from the Premises or contained in a securely locked safe the keys to which have been removed from the Premises

Business Interruption Insurance

If Damage by any of the Covers insured occurs at the Premises

- A) to property used by the Insured for the purpose of the Business which causes interruption of or interference with the Insured's Business at the Premises
- B) which prevents the Insured from tracing or establishing customers' Outstanding Debit Balances in whole or in part due to them

the Company will pay to the Insured

- 1) in respect of A) the amount of loss resulting from the interruption or interference caused by the Damage in accordance with the provisions of the insurance
provided that payment has been made or liability admitted for the Damage under an insurance

covering the interest of the Insured in the property

or

payment would have been made or liability admitted for the Damage but for the operation of a proviso in such insurance excluding liability for losses below a specified amount

- 2) in respect of B) the amount of loss resulting from the Damage in accordance with the provisions of the insurance

The Company's liability in any one Period of Insurance shall not exceed in the whole

- 1) in respect of A) the total sum insured or in respect of any item its sum insured or any other stated limit of liability
- 2) in respect of B) the sum of £50,000 or any other limit of liability stated in the Schedule

For the purpose of this insurance Damage shall mean loss destruction or damage

Covers

The following are the Covers insured except as otherwise stated in the Schedule

- 1 **A Fire** excluding Damage
 - 1) by explosion resulting from fire
 - 2) to property caused by its undergoing any process involving the application of heat
- B Explosion** excluding
 - 1) Damage caused by the bursting of any vessel machine or apparatus belonging to or under the control of the Insured in which internal pressure is due to steam only
 - 2) loss resulting from the Insured being deprived of the use of any vessel machine or apparatus or its contents as a result of the explosion thereof
but this shall not exclude explosion of
 - any boiler used for domestic purposes only or of any other boiler or economiser on the Premises
 - gas used for domestic purposes only
- C Lightning**
- D Aircraft** or other aerial devices or articles dropped therefrom
- 2 **Earthquake** excluding Damage caused by fire
- 3 **Riot civil commotion strikers locked-out workers or persons taking part in labour disturbances or malicious persons** excluding Damage
 - 1) arising from confiscation requisition or destruction by order of the government or any public authority
 - 2) arising from cessation of work
- 4 **Storm or Flood** excluding Damage
 - 1) attributable solely to change in the water table level
 - 2) caused by frost subsidence ground heave or landslip
 - 3) to fences gates and moveable property in the open
- 5 **Escape of water from any tank apparatus or pipe** excluding Damage
 - 1) by water discharged or leaking from an automatic sprinkler installation
 - 2) in respect of any building which is empty or not in use

- 6 **Impact** by any road vehicle (including any fork lift truck or other industrial vehicle) or animal
- 7 **Accidental escape of water from any automatic sprinkler installation** excluding Damage
 - 1) by freezing in any building which is empty or not in use
 - 2) by heat caused by fire
- 8 **Theft (which shall be deemed to include attempted theft)** excluding Damage
 - 1) from any part of the building not occupied by the Insured for the purpose of the Business
 - 2) from the open or from any outbuilding
 - 3) expedited or in anyway brought about by the Insured or any director partner or employee of the Insured
 - 4) due to a person obtaining any property by deception
 - 5) to lead forming part of the exterior of the Premises
 - 6) due to disappearance unexplained or inventory shortage
- 9 **Subsidence ground heave or landslip** excluding Damage
 - 1) arising from the settlement or movement of made-up ground or by coastal or river erosion
 - 2) occurring as a result of the construction demolition structural alteration or structural repair of any property at the Premises
 - 3) arising from normal settlement or bedding down of new structures
 - 4) commencing prior to the granting of cover under this insurance
- 10 **Any other accident** excluding Damage
 - 1) by any of
 - A) the Covers
 - B) the causes expressly excluded from the Covers specified in paragraphs 1 - 9 (whether or not insured)
 - 2) to any property caused by
 - A) its own faulty or defective design or materials
 - B) inherent vice latent defect gradual deterioration wear and tear
 - C) faulty or defective workmanship operational error or omission on the part of the Insured or any of their employees

but this shall not exclude subsequent Damage which itself results from a cause not otherwise excluded
 - 3) caused by
 - A) corrosion rust wet or dry rot shrinkage evaporation loss of weight dampness dryness marring scratching vermin or insects
 - B) change in temperature colour flavour texture or finish
 - C) joint leakage failure of welds cracking fracturing collapse or overheating of boilers economisers superheaters pressure vessels or any range of steam and feed piping in connection therewith
 - D) mechanical or electrical breakdown or derangement in respect of the particular machine apparatus or equipment in which the breakdown or derangement originates
 - E) the deliberate act of a supply undertaking in withholding the supply of water gas electricity fuel or telecommunication services

but this shall not exclude

 - 1) such Damage which itself results from other Damage and is not otherwise excluded

- 2) subsequent Damage which itself results from a cause not otherwise excluded
- 4) caused by
 - A) pollution or contamination
 - B) acts of fraud or dishonesty
 - C) disappearance unexplained or inventory shortage misfiling or misplacing of information
- 5) to
 - A) a building or structure caused by its own collapse or cracking
 - B) moveable property in the open fences and gates by wind rain hail sleet snow flood or dust
 - C) property resulting from its undergoing any process of production packing treatment testing commissioning servicing or repair
- 6) to
 - A) property or structures in course of construction or erection and materials or supplies in connection with all such property or structures
 - B) vehicles licensed for road use (including accessories thereon) caravans trailers railway locomotives rolling stock watercraft or aircraft
 - C) land roads pavements piers jetties bridges culverts or excavations
 - D) livestock growing crops or trees

Memorandum

Index Linking

The Company will adjust the estimate of Gross Revenue or Additional Cost of Working provided by the Insured and on which the premium for this Insurance is based in line with suitable indices of costs and the premium for renewal will be based on the adjusted amount.

Exclusions

The Company shall not be liable for loss resulting from

A War and allied Risks

Damage occasioned by

- 1) riot or civil commotion unless such Cover is specifically insured and then only to the extent stated
- 2) war invasion act of foreign enemy hostilities (whether war be declared or not) civil war rebellion revolution insurrection or military or usurped power

B Sonic Bangs

Damage caused by pressure waves caused by aircraft or other aerial devices travelling at sonic or supersonic speeds

C Pollution and Contamination

pollution or contamination but this shall not exclude loss resulting from Damage (not otherwise excluded) caused by

- 1) pollution or contamination which itself results from any Cover insured (other than Cover 10)
- 2) any Cover insured (other than Cover 10) which itself results from pollution or contamination

D Radioactive Contamination

Damage occasioned by or happening through or occasioning loss or destruction of or damage to

any property whatsoever or any loss or expense whatsoever resulting or arising therefrom or any consequential loss directly or indirectly caused by or contributed to by or arising from

- 1) ionising radiations or contamination by radioactivity from any nuclear fuel or from any nuclear waste from the combustion of nuclear fuel
- 2) the radioactive toxic explosive or other hazardous properties of any explosive nuclear assembly or nuclear component thereof

E Computer and Ancillary Equipment

Damage to Computer and Ancillary Equipment and Computer Systems Records

F Data Recognition Exclusion

Unless interruption of or interference with the Business or Damage results from any Covers insured except 10 the Company shall not be liable for loss resulting from direct or indirect interruption of or interference with the Business or Damage caused by any Failure of a System resulting in Damage (whether direct or indirect) to any such System or to any other Property Insured

For the purposes of this Exclusion -

Failure of a System means the failure or inability of a System (whether or not owned by the Insured)

- 1) correctly to recognise or utilise any data concerning a date (whether a date in the Year 2000 or any other date) as being such calendar date as the data is intended to represent
- 2) to operate as a result of any command programmed into the System utilising any date (whether a date in the Year 2000 or any other date)

System includes computers other computing and electronic and mechanical equipment linked to a computer hardware software programs data electronic data processing equipment Microchips and anything which relies on a Microchip for any part of its operation

Microchip includes integrated circuits and microcontrollers

The Insurance Provided

Item on Gross Revenue

Subject to the provisions below the Company will pay as indemnity -

- A) In respect of Loss of Gross Revenue
the amount by which the Gross Revenue during the Indemnity Period shall in consequence of the Damage fall short of the Standard Gross Revenue
- B) In respect of Increase in Cost of Working
the additional expenditure necessarily and reasonably incurred for the sole purpose of avoiding or diminishing the loss of Gross Revenue which but for that expenditure would have taken place during the Indemnity Period in consequence of the Damage

but not exceeding the total of
 - the amount of the reduction in Gross Revenue thereby avoidedplus
 - 5% of the sum insured by the item (but not more than £250,000)

The following are the provisions referred to above

1 Alternative Trading

If during the Indemnity Period work shall be done or services rendered elsewhere than at the Premises for the benefit of the Business either by the Insured or by others on the Insured's behalf

the money paid or payable in respect of work or services shall be taken into account in arriving at the Gross Revenue during the Indemnity Period

2 Savings

If any of the charges or expenses of the Business payable out of Gross Revenue shall cease or reduce in consequence of the Damage the amount of such savings during the Indemnity Period shall be deducted from the amount payable

3 Professional Accountants' Charges

The Company will pay the reasonable charges payable by the Insured to their professional accountants for producing information required by the Company under the terms of the Claims Conditions and for reporting that such information is in accordance with the Insured's accounts

4 Underinsurance

If the sum insured is less than the Insurable Amount the amount payable shall be proportionately reduced

Item on Additional Cost of Working

Subject to the provision below the Company will pay as indemnity the additional expenditure necessarily and reasonably incurred in order to minimise any interruption or interference with the Business during the Indemnity Period in consequence of the Damage

The following is the provision referred to above

Professional Accountants' Charges

The Company will pay the reasonable charges payable by the Insured to their professional accountants for producing information required by the Company under the terms of the Claims Conditions and for reporting that such information is in accordance with the Insured's accounts

Outstanding Debit Balances

Subject to the provisions below the Company will pay as indemnity –

- A) the difference between
 - 1) the Outstanding Debit Balances and
 - 2) the total of the amounts received or traced in connection with such balances
- B) the additional expenditure incurred with the consent of the Company in tracing and establishing customers' debit balances after the Damage

The following are the provisions referred to above

- 1 Professional Accountants' Charges
The Company will pay the reasonable charges payable by the Insured to their professional accountants for producing information required by the Company under the terms of the Claims Conditions and for reporting that such information is in accordance with the Insured's accounts
- 2 Limit of Liability
The Company's liability in any Period of Insurance shall not exceed in the whole the sum of £50,000 or any other limit of liability stated in the Schedule
- 3 Damage to Computer and Ancillary Equipment and Computer Systems Records
Exclusion F does not apply to the insurance provided in respect of Outstanding Debit Balances

Definitions

Computer Equipment Ancillary Equipment Computer Systems Records Deeds and Documents
Transparencies Office Machines

These terms shall have the same meanings as defined in Property Damage Insurance

The following notes refer to the Definitions stated below

- 1 To the extent that the Insured are accountable to the tax authorities for Value Added Tax all terms in this insurance shall be exclusive of such tax
- 2 For the purpose of these definitions any adjustment implemented in current cost accounting shall be disregarded
- 3 In the definition of Insurable Amount the amount of Gross Revenue shall be proportionately increased to correspond with the Maximum Indemnity Period where it exceeds twelve months

Indemnity Period

the period beginning when the Damage occurs and ending when the results of the Business cease to be affected by the Damage but not exceeding the Maximum Indemnity Period (as shown in the Schedule)

Gross Revenue

the money paid or payable to the Insured for works done and for services rendered in course of the Business at the Premises

Standard Gross Revenue

the Gross Revenue which would have been obtained during the Indemnity Period either before or after the Damage or which

had the Damage not occurred after account has been taken of the trends of the Business and of the variations in or other circumstances affecting the Business

Insurable Amount

the Gross Revenue which would have been earned in the twelve months immediately following the date of the Damage

would have affected the Business had the Damage not occurred (subject to the provision of Note 3 above)

Outstanding Debit Balances

the total recorded under the provisions of Debit Recording adjusted for

- A) bad debts
- B) amounts debited (or invoiced but not debited) and credited (including credit notes and cash not passed through the books at the time of the Damage) to the credit accounts of the Business in the period between the date to which the last monthly record relates and the date of the Damage and
- C) any abnormal condition of trade which had or could have had a material effect on the Business so that the figures thus adjusted shall represent as nearly as reasonably practicable those which would have been obtained at the date of the Damage had the Damage not occurred

Extensions

This insurance is extended to include loss as insured in consequence of

- 1 Damage by any of the Covers insured
 - A) at any premises not occupied by the Insured but used by them solely for storage purposes in Great Britain Northern Ireland the Channel Islands and the Isle of Man

- B) to Transparencies Deeds and Documents Office Machines machinery plant accounting records other trade equipment and contents (but not motor vehicles Computers and Ancillary Equipment or Computer Systems Records) whilst temporarily removed from the Premises and in transit by road rail air or inland waterway to and from the Premises anywhere in Europe provided that the Company's liability after the application of all other terms and conditions of the Policy shall not exceed 10% of the total of the sum insured or £250,000 whichever is the less (unless otherwise stated in the Schedule)
- 2 A) closure or restrictions placed on the Premises on the advice or with the approval of the Medical Officer of Health of the Public Authority as a result of a notifiable human disease manifesting itself at the Premises
- B) injury or illness sustained by any customer or employee arising from or traceable to foreign or injurious matter in food or drink sold from the Premises
- C) closing of the whole or part of the Premises by order of the Public Authority for the area in which the Premises are situate consequent upon defects in the drains and other sanitary arrangements at the Premises
- D) murder or suicide occurring at the Premises
- E) vermin and pests at the Premises
- F) loss destruction or damage caused by any of the Covers to property in the vicinity of the Premises which prevents or hinders the use of the Premises or access thereto whether the Premises or the Insured's property therein shall be damaged or not but excluding Damage which prevents or hinders the supply of electricity gas water or telecommunications services provided that the Company's liability after the application of all other terms and conditions of the Policy shall not exceed 10% of the total of the sum insured or £250,000 whichever is the less
- 3 Damage by any of the Covers insured to property at any generating station or substation of the public electricity supply undertaking land based premises of the public gas supply undertaking or of any natural gas producer linked directly therewith with water works or pumping station of the public water supply undertaking from which the Insured obtains electricity gas or water shall be deemed to have resulted from Damage to property at the Premises provided that the Company's liability after the application of all other terms and conditions of the Policy shall not exceed 10% of the total of the sum insured or £250,000 whichever is the less

Memoranda

Payments on Account

Payments on account may be made during the Indemnity Period if desired

Automatic Reinstatement after a Loss (not applicable in respect of Outstanding Debit Balances)

In the absence of written notice by the Insured or the Company to the contrary the Company's liability shall not be reduced by the amount of any loss the Insured undertaking to pay the appropriate additional premium for such automatic reinstatement of cover

Index Linking

The Company will adjust the estimate of Gross Revenue or Additional Cost of Wording provided by the Insured and on which the premium for this Insurance is based in line with suitable indices of costs and the premium for renewal will be based on the adjusted amount.

Debit Recording Warranty

The Insured shall maintain a record elsewhere than in the building in which the original records are kept showing the total amount outstanding in the credit accounts of the Business at the end of each month and in the event of Damage giving rise to a claim shall supply that record to the Company

Liability Insurance

Definitions

1 Person Entitled to Indemnity shall mean

- A) the Insured
- B) the personal representatives of the Insured in respect of legal liability incurred by the Insured
- C) at the request of the Insured
 - 1) any principal
 - 2) any director or partner of the Insured
 - 3) any Person Employed

against legal liability in respect of which the Insured would have been entitled to indemnity under this Policy if the claim had been made against the Insured

- 4) the officers committees and members of the Insured's canteen social sports and welfare organisations and first aid fire ambulance medical and security services in their respective capacities as such but this shall not include medical or dental practitioners in relation to medical services provided
- 5) any director or partner of the Insured or Employee in respect of private work undertaken by any Person Employed for such director partner or Employee with the prior consent of the Insured

each of whom shall as though the Insured be subject to the terms of this Policy so far as they can apply

2 Employee shall mean any individual under a contract of service or apprenticeship with the Insured

3 Person Employed shall mean any

- A) Employee
- B) labour master and individuals supplied by him
- C) individual employed by labour only sub - contractors
- D) self employed individual (not being in partnership with the Insured)
- E) individual hired to or borrowed by the Insured
- F) individual undertaking study or work experience while under the supervision of the Insured

} while under the direct control and supervision of the Insured

4 Injury shall mean

Section 1

bodily injury death disease or illness

Sections 2 and 3

bodily injury death disease illness wrongful arrest or false imprisonment

5 Property shall mean material property

6 Business shall mean that which is specified in the Schedule and conducted solely from premises in

Great Britain Northern Ireland the Channel Islands or the Isle of Man and shall include

- A) ownership repair and maintenance of the Insured's own property
- B) provision and management of canteen social sports and welfare organisations and first aid ambulance and medical services for the benefit of any Person Employed
- C) fire and security services maintained solely for the protection of premises owned or occupied by the Insured
- D) private work undertaken by any Person Employed for any director or partner of the Insured or Employee with the prior consent of the Insured

but in respect of Section 1 shall not include any work undertaken Offshore

- 7 Offshore shall mean embarkation on to a vessel or aircraft for conveyance to an offshore rig or platform until disembarkation from the conveyance on to land upon return from such offshore rig or platform
- 8 Event shall mean one occurrence or all occurrences of a series consequent on or attributable to one source or original cause
- 9 Insured's Contribution shall mean the amount or amounts specified in the Schedule which the Insured agrees to pay
- 10 Intellectual Property Rights shall mean any patent trade mark copyright registered design technical or commercial information or other intellectual property

The insurance provided by Section 1 is on a costs inclusive basis whereby the costs and expenses of the claimant and the costs and expenses (incurred by the Company or with the Company's written consent) of any Person Entitled to Indemnity are included within the Limit of Indemnity stated in the Schedule

Section 1 Employers' Liability

The Company will provide indemnity to any Person Entitled to Indemnity

- 1 against legal liability for damages in respect of Injury of any Person Employed caused during any Period of Insurance
 - A) in Great Britain Northern Ireland the Channel Islands or the Isle of Man
or
 - B) while temporarily outside these territoriesarising out of and in the course of employment by the Insured in the Business
- 2 against legal liability for claimant's costs and expenses in connection with 1 above
- 3 in respect of
 - A) costs of legal representation at
 - 1) any coroner's inquest or inquiry in respect of any death
 - 2) proceedings in any court arising out of any alleged breach of statutory duty resulting in Injurywhich may be the subject of indemnity under this Section
 - B) all other costs and expenses in relation to any matter which may form the subject of a claim for indemnity under 1 aboveincurred with the Company's written consent

Provided that in respect of any one Event

- 1 the total amount payable under this Section (including all Extensions and Memoranda) shall not exceed the Limit of Indemnity

- 2 the Company may at any time pay the Limit of Indemnity (less any sums already paid or incurred) or any less amount for which at the absolute discretion of the Company the claims arising out of such Event can be settled The Company will then relinquish control of such claims and be under no further liability in respect thereof

Exclusions to Section 1

The indemnity will not apply to legal liability

- 1 of whatsoever nature directly or indirectly caused by or contributed to by or arising from
 - A) ionising radiations or contamination by radioactivity from any nuclear fuel or from any nuclear waste from the combustion of nuclear fuel
 - B) the radioactive toxic explosive or other hazardous properties of any explosive nuclear assembly or nuclear component thereofwhere such legal liability is
 - 1) that of any principal
 - 2) accepted under agreement and would not have attached in the absence of such agreement
- 2 in respect of Injury for which the Insured is required to arrange motor insurance or security in accordance with any road traffic legislation within the European Community

Extensions to Section 1 (each of which is subject otherwise to the terms of this Policy)

1 Unsatisfied Court Judgements

In the event of a judgement for damages being obtained

- A) by any Employee or the personal representatives of any Employee in respect of Injury of the Employee caused during any Period of Insurance and arising out of and in the course of employment by the Insured in the Business
- B) against any company or individual operating from premises within Great Britain Northern Ireland the Channel Islands or the Isle of Man in any court situate in the territories specified in B) above and
- C) remaining unsatisfied in whole or in part six months after the date of such judgement at the request of the Insured the Company will pay to the Employee or the personal representatives of the Employee the amount of any such damages and any awarded costs to the extent that they remain unsatisfied

Provided that

- A) there is no appeal outstanding
 - B) if any payment is made under the terms of this Extension the Employee or the personal representatives of the Employee shall assign the judgement to the Company
- #### 2 Compensation for Court Attendance
- In the event of any of the undermentioned persons attending court as a witness at the request of the Company in connection with a claim in respect of which the Insured is entitled to indemnity under this Section the Company will provide compensation to the Insured at the following rates per day for each day on which attendance is required
- | | |
|---|------|
| A) any director or partner of the Insured | £500 |
| B) any Employee | £250 |

Section 2 Public/Products Liability

The Company will provide indemnity to any Person Entitled to Indemnity

- 1 up to the Limit of Indemnity against legal liability for damages in respect of

- A) accidental Injury of any person
 - B) accidental loss of or damage to Property
 - C) nuisance trespass to land or trespass to goods or interference with any easement right of air light water or way
 - other than legal liability for damages which result from a deliberate act or omission of the Insured or which is a natural consequence of the ordinary conduct of the Business and which could reasonably have been expected by the Insured having regard to the nature and circumstances of such act or omission
- happening during any Period of Insurance in connection with the Business
- 2 against legal liability for claimant's costs and expenses in connection with 1 above
 - 3 in respect of
 - A) costs of legal representation at
 - 1) any coroner's inquest or inquiry in respect of any death
 - 2) proceedings in any court arising out of any alleged breach of statutory duty resulting in any occurrence specified in 1 above
 - which may be the subject of indemnity under this Section
 - B) all other costs and expenses in relation to any matter which may form the subject of a claim for indemnity under 1 above
- incurred with the Company's written consent

Provided that in respect of

- A) any one Event
- B) all Events happening during any Period of Insurance in respect of products supplied
- C) all incidents considered by the Company to have occurred during any Period of Insurance in respect of pollution or contamination of buildings or other structures or of water or land or of the atmosphere

the following shall apply

- 1 the total amount payable by the Company in respect of 1 above and all Extensions and Memoranda shall not exceed the Limit of Indemnity
- 2 the Insured's Contribution in respect of damages and claimant's costs and expenses will be payable before the Company shall be liable to make any payment
- 3 the Company may at any time pay the Limit of Indemnity (less any sums already paid as damages) or any less amount for which at the absolute discretion of the Company the claims arising out of such Event can be settled The Company will then relinquish control of such claims and be under no further liability in respect thereof except for costs and expenses for which the Company may be responsible prior to the date of such payment
- 4 where the Company is liable to indemnify more than one person the total amount of indemnity in respect of damages shall not exceed the Limit of Indemnity

Exclusions to Section 2

The indemnity will not apply to legal liability

- 1 arising from or out of the ownership possession or use by or on behalf of the Insured or any Person Entitled to Indemnity of any

A) mechanically propelled vehicle other than legal liability arising out of

- 1) the use of plant as a tool of trade on site
- 2) the use of plant at the premises of the Insured
- 3) the loading or unloading of any vehicle

except where indemnity is provided by any motor insurance contract or where insurance or security is required by law

B) aircraft or other aerial device

C) aerospace device

D) hovercraft

E) water-borne craft (other than hand-propelled or sailing craft in inland or territorial waters)

2 for bodily injury to or death disease or illness of any Person Employed arising out of and in the course of employment by the Insured in the Business

3 for or arising from loss of or damage to any Property which at the time of the Event giving rise to such legal liability is owned by or held in trust by or in the custody or control of the Insured other than

A) Employees' directors' partners' or visitors' personal effects including vehicles and their contents

B) premises and their contents not owned by or leased or rented to the Insured at which the Insured is undertaking work in connection with the Business

C) premises and their fixtures and fittings leased or rented to the Insured unless such legal liability

1) has been accepted by agreement in which case the indemnity will only be provided to the extent that such liability would have attached in the absence of such agreement

2) arises from an agreement to maintain in force insurance in respect of loss of or damage to such premises and their fixtures and fittings

4 caused by or arising out of pollution or contamination of buildings or other structures or of water or land or the atmosphere unless the pollution or contamination is caused by a sudden identifiable unintended and unexpected incident which takes place in its entirety at a specific moment in time and place during any Period of Insurance

Provided that all pollution or contamination which arises out of one incident shall be considered by the Company for the purposes of this Policy to have occurred at the time such incident takes place

5 A) in respect of loss of or damage to any

- 1) product supplied
 - 2) contract work executed
- } by the Insured

caused by any defect therein or the unsuitability thereof for its intended purpose

B) for the costs of recall removal repair alteration replacement or reinstatement of any

- 1) product supplied
 - 2) contract work executed
- } by the Insured

necessitated by any defect therein or the unsuitability thereof for its intended purpose

6 arising from or in connection with

- A) advice
 - B) design
 - C) specification
- } provided for a fee

- 7 arising from or in connection with any
- | | | |
|---------------------------|---|----------------|
| 1) product supplied | } | by the Insured |
| 2) contract work executed | | |
- where such legal liability has been accepted by agreement except to the extent that such liability would have attached in the absence of such agreement
- 8 for the costs of remedying any defect or alleged defect in premises disposed of by the Insured
- 9 for
- A) fines or penalties
 - B) compensation ordered or awarded by a Court of Criminal Jurisdiction
 - C) aggravated exemplary or punitive damages awarded by any court outside Great Britain Northern Ireland the Channel Islands or the Isle of Man
- 10 of whatsoever nature directly or indirectly caused by or contributed to by or arising from
- A) ionising radiations or contamination by radioactivity from any nuclear fuel or from any nuclear waste from the combustion of nuclear fuel
 - B) the radioactive toxic explosive or other hazardous properties of any explosive nuclear assembly or nuclear component thereof
- 11 arising from any consequence of war invasion act of foreign enemy hostilities (whether war be declared or not) civil war rebellion revolution insurrection or military or usurped power
- 12 arising out of or in connection with any breach of professional duty
- 13 Data Recognition Exclusion
- The indemnity will not apply to any liability of whatsoever nature which is caused directly or indirectly by or arises out of the Failure of a System

Definitions

For the purposes of this Exclusion

Failure of a System means the failure or inability of a System (whether or not owned by the Insured)

- 1) correctly to recognise or utilise any data concerning a date (whether a date in the Year 2000 or any other date) as being such calendar date as the data is intended to represent
- 2) to operate as a result of any command programmed into the System utilising any date (whether a date in the Year 2000 or any other date)

System includes computers other computing and electronic and mechanical equipment linked to a computer hardware software programs data electronic data processing equipment Microchips and anything which relies on a Microchip for any part of its operation

Microchip includes integrated circuits and microcontrollers

Subject otherwise to all the terms Exclusions and Conditions of this insurance

Extensions to Section 2 (each of which is subject otherwise to the terms of this Policy)

1 Cross Liabilities

If the Insured comprises more than one party the Company will provide indemnity to each in the same manner and to the same extent as if a separate Policy had been issued to each

Provided that the total amount payable in respect of damages shall not exceed the Limit of Indemnity

2 Compensation for Court Attendance

In the event of any of the undermentioned persons attending court as a witness at the request of the Company in connection with a claim in respect of which the Insured is entitled to indemnity under this Section the Company will provide compensation to the Insured at the following rates per day for each day on which attendance is required

- | | |
|---|------|
| A) any director or partner of the Insured | £500 |
| B) any Employee | £250 |

3 Contingent Motor Liability

Notwithstanding Exclusion 1A) the Company will provide indemnity to the Insured against legal liability arising out of the use in the course of the Business by any Employee of any mechanically propelled vehicle not the property of nor provided by the Insured

The indemnity will not apply to legal liability

- A) in respect of loss of or damage to such vehicle or to property conveyed therein
- B) arising while such vehicle is being driven by the Insured
- C) in respect of which the Insured is entitled to indemnity under any other insurance
- D) arising outside Great Britain Northern Ireland the Channel Islands or the Isle of Man

4 Overseas Personal Liability

The Company will provide indemnity to the Insured and if the Insured so requests any Employee or director or partner of the Insured against legal liability incurred in a personal capacity while temporarily outside Great Britain Northern Ireland the Channel Islands or the Isle of Man in connection with the Business

The indemnity will not apply

- A) to legal liability arising out of the ownership or occupation of land or buildings
- B) where indemnity is provided by any other insurance

5 Data Protection Act 1998

The Business shall include the provision of any reciprocal arrangement for the storage or processing of computer data or for use of computer facilities

Provided that the indemnity will not apply to legal liability in respect of any loss or damage sustained by any party to such an arrangement

The Company will also provide an indemnity to the Insured and if the Insured so requests any Employee or director or partner of the Insured against legal liability to pay damages and claimant's costs and expenses for damage or distress as described in Section 13 of the Data Protection Act 1998

Provided that the Insured is registered in accordance with the terms of the Act or has applied for such registration which has not been refused or withdrawn and has taken all reasonable care to comply with the requirements of the Data Protection Act 1998

This Extension shall not apply in respect of

- A) the payments of fines or penalties
- B) the costs of replacing reinstating rectifying or erasing blocking or destroying any personal data

- C) liability arising from or caused by a deliberate or intentional act by or omission of any person eligible for indemnity by this Extension if the result thereof could reasonably have been expected by the Insured or any other person having regard to the nature and circumstances of such act or omission
- D) claims which arise out of circumstances notified to previous insurers or known to the Insured at inception of this Extension
- E) legal liability where indemnity is provided by any other insurance

Section 3 Legal Defence Costs

The Company will provide indemnity to the Insured and if the Insured so requests any Employee or director or partner of the Insured

up to the Limit of Indemnity in respect of

- A) legal costs and other expenses incurred with the Company's written consent
- B) costs awarded against the Insured or any director partner or Person Employed in connection with the defence of criminal proceedings brought or in appeal against a conviction arising from such proceedings relating to an offence alleged to have been committed during any Period of Insurance in the course of the Business but only in respect of proceedings brought as stated in Parts A and B below

Part A

In respect of a breach of

- 1 the Health and Safety at Work etc. Act 1974 or the Health and Safety at Work (Northern Ireland) Order 1978 where the proceedings relate to the health safety and welfare of any Person Employed director or partner of the Insured

Part B

In respect of a breach of

- 1 the Health and Safety at Work etc. Act 1974 or the Health and Safety at Work (Northern Ireland) Order 1978 where the proceedings relate to the health safety and welfare of any person other than a Person Employed director or partner of the Insured
- 2 Part II of the Consumer Protection Act 1987

Provided that in respect of Part A and B

- 1 the indemnity will not apply
 - A) to fines or penalties of any kind
 - B) to compensation ordered or awarded by a Court of Criminal Jurisdiction
 - C) where Injury of any person or loss of or damage to Property has occurred
 - D) where indemnity is provided by any other insurance
 - E) to proceedings consequent upon any deliberate act or omission by
 - 1) the Insured
 - 2) any partner or director of the Insured
 - 3) any Employee with any specific responsibility for compliance with the legislation specified in this Section
- which could reasonably have been expected to constitute a breach of the legislation specified in this Section

- 2 the indemnity will apply only where shown in the Schedule
- 3 the Company may at any time pay the Limit of Indemnity (less any sums already paid) or any less amount for which at the absolute discretion of the Company the claims arising can be settled but including any amount for which the Company may be responsible prior to the date of such payment The Company will then relinquish control of such claims and be under no further liability in respect thereof
- 4 where the Company is liable to indemnify more than one person the total amount of indemnity shall not exceed the Limit of Indemnity

Special Provision

The Company shall pass notification to an organisation in the UK with which it has an agreement for the provision of legal defence costs services and which shall thereafter administer claims settlement on the Company's behalf

Exclusions to Section 3

Data Recognition Exclusion

The indemnity will not apply to proceedings which result directly or indirectly from or arise out of the Failure of a System

For the purposes of this Exclusion -

Failure of a System means the failure or inability of a System (whether or not owned by the insured)

- 1) correctly to recognise or utilise any data concerning a date (whether a date in the Year 2000 or any other date) as being such calendar date as the data is intended to represent
- 2) to operate as a result of any command programmed into the System utilising any date (whether a date in the Year 2000 or any other date)

System includes computers other computing and electronic and mechanical equipment linked to a computer hardware software programs data electronic data processing equipment Microchips and anything which relies on a Microchip for any part of its operation

Microchip includes integrated circuits and microcontrollers

Subject otherwise to all the terms Exclusions and Conditions of this insurance

Computer Equipment Insurance

If any of the Property Insured described in the Schedule suffers Damage at the Premises or whilst temporarily away from the Premises anywhere in the world (unless otherwise stated in the Schedule) by any of the Covers insured the Company will in accordance with the provisions of the insurance pay to the Insured

- 1) in respect of Computer and Ancillary Equipment and Computer Systems Records the amount of loss or at its option reinstate or replace such property
- 2) in respect of Additional Cost of Working and Loss of Gross Revenue the amount of loss resulting from the interruption or interference with the Insured's Business at the Premises caused by the Damage provided that payment has been made or liability admitted for the Damage under an insurance covering the interest of the Insured in the property
or

payment would have been made or liability admitted for the Damage but for the operation of a proviso in such insurance excluding liability for losses below a specified amount

The Company's liability in any one Period of Insurance shall not exceed in the whole the total sum insured or in respect of any one item its sum insured or any other stated limit of liability

For the purpose of this insurance Damage shall mean loss destruction or damage

Covers

The following are the Covers insured except as otherwise stated in the Schedule

- 1 **A Fire** excluding Damage
 - 1) by explosion resulting from fire
 - 2) to property caused by its undergoing any process involving the application of heat
- B Explosion** excluding Damage
 - 1) caused by the bursting of any boiler economiser or other vessel machine or apparatus belonging to or under the control of the Insured in which internal pressure is due to steam only
 - 2) to any vessel machine or apparatus or its contents resulting from the explosion thereof but this shall not exclude Damage caused by explosion of
 - any boiler
 - gasused for domestic purposes only
- C Lightning**
- D Aircraft** or other aerial devices or articles dropped therefrom
- 2 **Earthquake** excluding Damage caused by fire
- 3 **Riot civil commotion strikers locked-out workers or persons taking part in labour disturbances or malicious persons** excluding Damage
 - 1) arising from confiscation requisition or destruction by order of the government or any public authority
 - 2) arising from cessation of work
 - 3) A) in the course of theft or attempted theft
B) in respect of any building which is empty or not in use directly caused by malicious persons not acting on behalf of or in connection with any political organisation
- 4 **Storm or flood** excluding Damage
 - 1) attributable solely to change in the water table level
 - 2) caused by frost subsidence ground heave or landslide
 - 3) to property in the open
- 5 **Escape of water from any tank apparatus or pipe** excluding Damage
 - 1) by water discharged or leaking from an automatic sprinkler installation
 - 2) in respect of any building which is empty or not in use
- 6 **Impact by any road vehicle** (including any fork lift truck or other industrial vehicle) or animal
- 7 **Accidental escape of water from any automatic sprinkler installation** excluding Damage
 - 1) by freezing in any building which is empty or not in use
 - 2) by heat caused by fire

- 8 **Theft** (which is deemed to include attempted theft) excluding Damage
- 1) expedited or in any way brought about by the Insured or any director partner or employee of the Insured
 - 2) due to a person obtaining any property by deception
 - 3) due to disappearance unexplained or inventory shortage
 - 4) to property in transit unless it is in the custody of a Director principal partner or an employee of the Insured
 - 5) to property in an unattended vehicle unless the property is in a locked boot or glove compartment and all points of access to the vehicle are locked or the vehicle is stolen at the same time
- 9 **Subsidence ground heave or landslide** excluding Damage
- 1) arising from the settlement or movement of made-up ground or by coastal or river erosion
 - 2) occurring as a result of the construction demolition structural alteration or structural repair of any property at the Premises
 - 3) arising from normal settlement or bedding down of new structures
 - 4) commencing prior to the granting of cover under this insurance
- 10 **Any other accident** excluding Damage
- 1) by any of
 - A) the Covers
 - B) the causes expressly excluded from the Covers specified in paragraphs 1-9 or 11 (whether or not insured)
 - 2) to any property caused by
 - A) its own faulty or defective design or materials
 - B) inherent vice latent defect gradual deterioration wear and tear
 - C) faulty or defective workmanship operational error or omission on the part of the Insured or any of their employees

but this shall not exclude subsequent Damage which itself results from a cause not otherwise excluded
 - 3) caused by
 - A) corrosion rust wet or dry rot shrinkage evaporation loss of weight dampness dryness marring scratching vermin or insects
 - B) change in temperature colour flavour texture or finish
 - C) joint leakage failure of welds cracking fracturing collapse or overheating of boilers economisers superheaters pressure vessels or any range of steam and feed piping in connection therewith
 - D) mechanical or electrical breakdown or derangement in respect of the particular machine apparatus or equipment in which the breakdown or derangement originates
 - E) the deliberate act of a supply undertaking in withholding the supply of water gas electricity fuel or telecommunication services

but this shall not exclude

 - 1) such Damage which itself results from other Damage and is not otherwise excluded
 - 2) subsequent Damage which itself results from a cause not otherwise excluded

- 4) caused by
 - A) pollution or contamination
 - B) acts of fraud or dishonesty
 - C) disappearance unexplained or inventory shortage misfiling or misplacing of information
- 5) to
 - A) a building or structure caused by its own collapse or cracking
 - B) property in the open
 - C) property resulting from its undergoing any process of production packing treatment testing commissioning servicing or repair
- 6) to
 - A) property in transit unless in the custody of a Director principal partner or employee of the Insured
 - B) property in an unattended vehicle unless the property is in a locked boot or glove compartment and all points of access to the vehicle are locked or the vehicle is stolen at the same time
 - C) property or structures in course of construction or erection and materials or supplies in connection with all such property or structures
- 7) recoverable under any guarantee or Maintenance Agreement in force at the happening of the Damage

11 **Mechanical or Electrical Breakdown or derangement** in respect of the particular machine apparatus or equipment in which the breakdown or derangement occurs excluding Damage

- A) by any of
 - 1) the Covers
 - 2) the causes expressly excluded from the Covers specified in paragraphs 1 -9 (whether or not insured)
- B) to any property caused by or consisting of wear and tear or deterioration due to atmospheric conditions rust or corrosion faulty or defective workmanship operational error or omission on the part of the Insured or their employees but this shall not exclude subsequent Damage which itself results from a cause not otherwise excluded
- C) to property in the open
- D) which would be covered by any guarantee or Maintenance Agreement whether or not in force at the happening of the Damage
- E) to property resulting from
 - its undergoing any process of production packing treatment testing commissioning servicing or repair
 - pollution or contamination
 - acts of fraud or dishonesty
 - the deliberate act of a supply undertaking in withholding the supply of water gas electricity fuel or telecommunication services
 but this shall not exclude
 - such Damage or subsequent Damage which itself results from other Damage and is not otherwise excluded

Insured's Contribution

This insurance does not cover the Insured's Contribution (as shown below or as otherwise specified

in the Schedule) being the first part of each and every loss to be borne by the Insured at each separate premises as ascertained after the application of all other terms and conditions of the insurance including the Underinsurance Provision

A Cover 9 (Subsidence) if insured	£1,000
B All other Covers	£ 250

Exclusions

This insurance does not cover

A Marine Policies

Damage to property which at the time of the happening of the Damage is insured by or would but for the existence of this insurance be insured by any marine policy or policies except in respect of any excess beyond the amount which would have been payable under the marine policy or policies had this insurance not been effected

B Sonic Bangs

Damage caused by pressure waves caused by aircraft or other aerial devices travelling at sonic or supersonic speeds

C War and Allied Risks

Damage occasioned by

- 1) riot or civil commotion except to the extent that it is specifically insured
- 2) war invasion act of foreign enemy hostilities (whether war be declared or not) civil war rebellion revolution insurrection or military or usurped power

D Pollution and Contamination

Damage caused by pollution or contamination except (unless otherwise excluded) destruction of or damage to the Property Insured caused by

- 1) pollution or contamination which itself results from any Cover insured (other than Cover 10)
- 2) any Cover insured (other than Cover 10) which itself results from pollution or contamination

E Radioactive Contamination

Damage to any property whatsoever or any loss or expense whatsoever resulting or arising therefrom or any consequential loss directly or indirectly caused by or contributed to by or arising from

- 1) ionising radiations or contamination by radioactivity from any nuclear fuel or from any nuclear waste from the combustion of nuclear fuel
- 2) the radioactive toxic explosive or other hazardous properties of any explosive nuclear assembly or nuclear component thereof

F Satellite Telecommunications

Additional Cost of Working or Loss of Gross Revenue arising from

- failure of any satellite prior to its obtaining its full operating function or while in or beyond the final year of its design life
- atmospheric solar or lunar conditions causing temporary interference with transmission to or from any satellite

G Computer Systems Records

Computer Systems Records unless at the time of the Damage a back up copy is maintained either at a location other than the Premises or alternatively a back-up copy is kept in a fireproof safe or cabinet on the Premises

H Maintenance Agreement

Additional Cost of Working or Loss of Gross Revenue incurred during the first 48 hours following Damage as provided by Cover 11 unless a Maintenance Agreement is in force at the time of the Damage

I Data Recognition Exclusion

Unless Damage or interruption of or interference with the Business or Damage results from any Covers insured except 10 the Company shall not be liable for loss resulting from direct or indirect Damage or loss of information or interruption of or interference with the Business caused by any Failure of a System resulting in Damage (whether direct or indirect) loss of information or interruption of or interference with the Business (howsoever caused) to any such System or to any other Property Insured

For the purposes of this Exclusion -

Failure of a System means the failure or inability of a System (whether or not owned by the Insured)

- 1) correctly to recognise or utilise any data concerning a date (whether a date in the Year 2000 or any other date) as being such calendar date as the data is intended to represent
- 2) to operate as a result of any command programmed into the System utilising any date (whether a date in the Year 2000 or any other date)

System includes computers other computing and electronic and mechanical equipment linked to a computer hardware software programs data electronic data processing equipment Microchips and anything which relies on a Microchip for any part of its operation

Microchip includes integrated circuits and microcontrollers

Definitions

Property Insured

- | | |
|---|--|
| <ul style="list-style-type: none">- Computer Equipment- Ancillary Equipment- Computer Systems Records | } at the Premises or whilst temporarily away from the Premises anywhere in the world unless otherwise stated in the Schedule |
|---|--|

all as defined below or more fully described in the Schedule and all being the property of the Insured or for which they are responsible but excluding property which is more specifically insured

Computer Equipment

All computer equipment including interconnecting wiring fixed disks and telecommunications equipment used for the storage and communication of electronically processed data owned by or leased hired or rented to the Insured

Ancillary Equipment

Ancillary Equipment solely for use with the Computer Equipment comprising air conditioning

generating voltage regulating temperature and humidity recording electronic access and heat and smoke detection equipment fire extinguishing gas bottles and pipework and computer room partitioning owned by or leased hired or rented to the Insured

Computer Systems Records

All current and backup computer records (excluding fixed disks and paper records of any description) incorporating stored programs and/or information stored thereon

Maintenance Agreement

A maintenance rental hire or lease agreement which provides a minimum service of on-call remedial and/or corrective maintenance at inclusive cost

The following notes refer to the Definitions stated below

- 1 To the extent that the Insured is accountable to the tax authorities for Value Added Tax all terms in this insurance shall be exclusive of such tax
- 2 For the purpose of these definitions any adjustment implemented in current cost accounting shall be disregarded
- 3 In the definition of Insurable Amount the amount of Gross Revenue shall be proportionately increased to correspond with the Maximum Indemnity Period where it exceeds twelve months

Indemnity Period

the period beginning when the Damage occurs and ending when the results of the Business cease to be affected by the Damage but not exceeding the Maximum Indemnity period (as shown in the Schedule)

Gross Revenue

the money paid or payable to the Insured for work done and for services rendered in course of the Business at the Premises

Standard Gross Revenue

the Gross Revenue which would have been obtained during the Indemnity Period

Insurable Amount

the Gross Revenue which would have been earned in the twelve months immediately following the date of the Damage

had the Damage not occurred after account has been taken of the trends of the Business and of the variations in or other circumstances affecting the Business

either before or after the Damage or which would have affected the Business had the Damage not occurred (subject to the provision of Note 3 above)

The Insurance Provided

In respect of Computer and Ancillary Equipment

the Company will pay-

- A the cost of reinstatement being
- where the property is destroyed or damaged beyond economic repair replacement by new property of equal performance and/or capacity or if such be impossible replacement by property having the nearest higher performance and/or capacity to the property lost destroyed or damaged

- where the property is damaged the cost of repairing or restoring the damaged portions to a working condition substantially the same as but not better or more extensive than its condition when new
- B the costs incurred by the Insured in taking reasonable but exceptional measures to avoid or mitigate Damage provided that
- the impending Damage does not stem from any reasonably foreseeable cause and that Damage would be the natural outcome to be expected in the absence of such measures
 - the Company is satisfied that Damage has been avoided or reduced in consequence of the measures taken
- C the costs necessarily and reasonably incurred in the making of temporary repairs upon and/or the expediting of the repair reinstatement or replacement of property consequent upon the Damage provided that the liability of the Company shall not exceed £5,000
- D the costs of removing debris being the costs incurred with the Company's consent in removing debris dismantling demolishing shoring up and propping portions of the property but excluding any costs or expenses
- 1) incurred in removing debris except from the site of such property damaged and the area immediately adjacent to such site
 - 2) arising from pollution or contamination of property not covered by this Policy
- Provided that the liability of the Company shall not exceed £5,000
- E the cost of professional fees (including Consulting Engineers fees) incurred with the consent of the Company in conducting investigations and/or tests into possible repair (whether or not successful) replacement or reinstatement following Damage
- F the costs necessarily and reasonably incurred by the Insured in the reinstatement of programmes and/or information onto fixed disks
- The undernoted provisions apply

1 Partial Damage

Where Damage occurs to only part of the property the Company's liability shall not exceed the amount which the Company would have been liable to pay had the property been wholly destroyed

2 Reinstatement on Another Site

The work of reinstatement may be carried out wholly or partially upon another site and in any manner suitable to the requirements of the Insured provided that it does not increase the Company's liability

3 Insurable Amount

For the purpose of the Underinsurance Provision the Insurable Amount shall be the day One Reinstatement Value

Day One Reinstatement value shall mean

the total of the insured costs A D E and F in reinstating the Property Insured to a condition substantially the same as when new at the level of costs applying at the commencement of the Period of Insurance

4 Alternative Basis of Settlement

The Company's liability shall be limited to the Alternative Basis of Settlement (as defined below)

- A) until the cost of reinstatement has actually been incurred
- B) if the work of reinstatement is not carried out as quickly as is reasonably practicable
- C) if at the time of its Damage the property is covered by any other insurance effected by or on behalf of the Insured and such other insurance is not on the identical basis of reinstatement defined in cost A
- D) if in the Schedule it is stated that the Alternative Basis of Settlement applies

Under the Alternative Basis of Settlement the Company will pay the value of the property at the time of its destruction or the amount of the damage including the cost of

- minimising Damage and temporary repairs
- removing debris
- professional fees

as defined in costs B C D E and F above and subject to the provisions and exceptions applying to those costs

For the purpose of the Underinsurance Provision the Insurable Amount shall be the total of the value at the time of the Damage of the Property Insured by the item and the additional costs D E and F

In respect of Computer Systems Records

the Company will pay-

- the value of the materials as stationery
- the clerical labour and computer time expended in reproducing such Computer Systems Records
- the costs necessarily and reasonably incurred in connection with the reproduction of any information to be recorded

but excluding the value to the Insured of the information

- the cost incurred with the Company's consent in removing debris dismantling demolishing shoring up and propping portions of the property but excluding any costs or expenses
 - 1) incurred in removing debris except from the site of such property damaged and the area immediately adjacent to such site
 - 2) arising from pollution or contamination of property not insured by this policy

The undernoted provision applies

For the purpose of the Underinsurance Provision the Insurable Amount shall be the value at the time of Damage

In respect of Additional Cost of Working

Subject to the provision below the Company will pay as indemnity the expenditure necessarily and reasonably incurred in order to minimise any interruption of or interference with the Business during the Indemnity Period in consequence of the Damage

The following is the provision referred to above

Professional Accountants' charges

The Company will pay the reasonable charges payable by the Insured to their professional accountants for producing information required by the Company under the terms of the Claims Conditions and for reporting that such information is in accordance with the Insured's accounts

In respect of Loss of Gross Revenue

Subject to the provisions below the Company will pay as indemnity –

- A) In respect of Loss of Gross Revenue
the amount by which the Gross Revenue during the Indemnity Period shall in consequence of the Damage fall short of the Standard Gross Revenue
- B) In respect of Increase in Cost of Working
the additional expenditure necessarily and reasonably incurred for the sole purpose of avoiding or diminishing the Loss of Gross Revenue which but for that expenditure would have taken place during the Indemnity Period in consequence of the Damage
but not exceeding the total of
 - the amount of the reduction in Gross Revenue thereby avoided
 - plus
 - 5% of the sum insured by the item (but not more than £250,000)

The following are the provisions referred to above

- 1 Alternative Trading
If during the Indemnity Period work shall be done or services rendered elsewhere than at the Premises for the benefit of the Business either by the Insured or by others on the Insured's behalf the money paid or payable in respect of such work or services shall be taken into account in arriving at the Gross Revenue during the Indemnity Period
- 2 Savings
If any of the charges or expenses of the Business payable out of Gross Revenue shall cease or reduce in consequence of the Damage the amount of such savings during the Indemnity Period shall be deducted from the amount payable
- 3 Professional Accountant's Charges
The Company will pay the reasonable charges payable by the Insured to their professional accountants for producing information required by the Company under the terms of the Claims Conditions and for reporting that such information is in accordance with the Insured's accounts
- 4 Underinsurance
If the sum insured is less than the Insurable Amount the amount payable shall be proportionately reduced

Special Provisions

Underinsurance

If at the time of the Damage

- the Declared Value by the relative item on Computer and Ancillary Equipment
 - the sum insured by the relative item on Computer Systems Records
- is less than the Insurable Amount the amount otherwise payable shall be proportionately reduced

Declared Value shall mean

the base value shown in brackets below the sum insured such value excluding any provision for inflation but if the loss is settled under the Alternative Basis of Settlement the Declared Value shall be 115% of the base value shown or if no base value is shown it shall be deemed to be the sum insured

Reinstatement by the Company

The Company may at its own option reinstate or replace any property destroyed or damaged without

being bound to reinstate exactly or completely but only as circumstances permit and in reasonably sufficient manner The Insured shall at their own expense produce and provide the Company with all such plans documents books and information as the Company may reasonably require

Extinguishment Expenses

The Company will pay the reasonable costs incurred by the Insured in refilling fire extinguishing appliances and replacing used sprinkler heads solely in consequence of insured Damage to the Property Insured

Memoranda

Alterations and Additions

If during the Period of Insurance alterations or additions are made to any of the Property Insured or additional Computer or Ancillary Equipment is acquired at any Premises or elsewhere as covered by this insurance and such additional property is not otherwise insured it will be held covered under the relative items of this insurance from the time from which the Insured became responsible for it until the next renewal of the insurance at which date specific insurance shall be effected

The sum insured (and Declared Value) by the item shall be deemed to be increased for that period only by the value of the additional property insured under the item but by not more than 10% in respect of additional property at any one Premises All the provisions and conditions of this insurance (including the Alteration Condition) apply to this extension except as expressly varied

Automatic Reinstatement after a Loss

In the absence of written notice by the Insured or the Company to the contrary within 30 days of the occurrence of any Damage the Company's Liability shall not be reduced by the amount of any loss and the Insured shall pay the appropriate additional premium for such automatic reinstatement of cover provided that in respect of Damage by Theft (if insured) the automatic reinstatement shall apply on the first occasion only in each Period of Insurance

Index Linking

The Company will adjust the sum insured (and the Declared Value where appropriate) by each item on Computer and Ancillary equipment and Computer Systems Records in line with a suitable index of costs and the premium for renewal will be based on the adjusted amounts

Waiver of Subrogation Rights against users

The Company shall waive any rights of subrogation against any user of the Property Insured Provided that such user

- 1) has the authority of the Insured to use the Property and
- 2) shall as if he were the Insured observe fulfil and be subject to the terms exceptions and conditions of this Policy

Additional Computer Rental

The Company will pay the additional rental arising out of the replacement of a lease/hire agreement in respect of the Property Insured by a new contract for similar property consequent upon Damage up to an amount not exceeding £7,500

Incompatibility of Computer Records

The Company will pay

- A) the costs of modifying the Computer Equipment
or
- B) the costs of replacement of Computer Systems Records together with reinstatement of programmes and/or information thereon

(whichever is less) to achieve compatibility in the event Damage to the Computer Equipment has resulted in undamaged Computer Systems Records being incompatible with the replacement Computer Equipment subject to the Company's liability not exceeding £10,000

Accidental Discharge of Gas Systems

The Company will pay the cost of refilling the cylinder(s) of any gas flooding systems installed solely for the protection of the Property Insured arising out of the accidental discharge of such system provided the liability of the Company shall not exceed £5,000

However the Company shall not be responsible for any costs incurred as a direct result of the gas system being installed commissioned or undergoing any form of testing

Payments on Account

(Additional Cost of Working and Loss of Gross Revenue items only)

Payments on account may be made during the Indemnity Period if desired

Special Condition

(Additional Cost of Working and Loss of Gross Revenue items only)

Damage shall be extended to include

- A) Damage recoverable under any guarantee or Maintenance Agreement on the Property Insured
- B) Damage in respect of any item due to its own breakdown or derangement if a Maintenance Agreement is not in force on such item
- C) the accidental failure or fluctuation of the public supply of electricity at the terminal ends of the public supply authority's service feeders at the premises in which the Property is situated not occasioned by the deliberate act of any supply authority nor the exercise by any such authority of its power to withhold or restrict supply other than for the sole purpose of safeguarding life or the authority's property

The indemnity period shall commence 24 hours after the commencement of the failure of supply and not as stated in the insurance provided

- D) the accidental failure of the electricity supply in the distribution wiring within the premises in which the Property Insured is situated not occasioned by failure as in (B) above
- E) the accidental failure of any telecommunications system used in connection with the Property Insured not occasioned by
 - 1) the deliberate act of any telecommunications authority nor the exercise by any such authority of its power to withhold or restrict operation of the system nor the inability of any such authority to maintain the system due to industrial action by any of its employees
 - 2) the use by the Insured of machinery and equipment which is not acceptable to the telecommunications authority as properly installed and compatible with the telecommunications system

The indemnity period shall commence 24 hours after the commencement of the failure of supply

and not as stated in the insurance provided

- F) 1) physical loss of or damage to the premises in which the Property is situated or to any contents thereof or to property in the vicinity at the premises
and/or
- 2) the exercise by any public and/or police authority of its power for the sole purpose of safeguarding life which prevents the Insured access to and/or using the Computer Equipment provided that the Company's liability after the application of all other terms and conditions of the Policy shall not exceed 10% of the total of the sum insured or £250,000 whichever is the less

Risk Protections

A Automatic Sprinkler and Fire Installations

(Applicable if a reduced premium rate is allowed on account of such an installation or if the insurance covers Damage by the accidental escape of water from a sprinkler installation)

The Insured shall

- 1) take all reasonable steps to
 - A) prevent frost and other damage to the installations and in so far as it is their responsibility
 - B) maintain the installations (including the automatic external alarm signal) in efficient working order
 - C) maintain ready access to the water supply control facilities
- 2) in the event that changes repairs or alterations to the installations are proposed notify the Company in writing and obtain its prior agreement in writing
- 3) allow the Company access to the Premises at all reasonable times for the purpose of inspecting the installations
- 4) carry out the routine tests laid down by the Company and remedy promptly any defect revealed by a test

In the event that alterations or repairs become necessary to the automatic sprinkler installation the Company may at its option suspend any cover which is granted against Damage by the accidental escape of water from the installation until the alterations or repairs have been carried out and approved by the Company Notice of any such action will be given the Company in writing

B Fire Extinguishing Appliances

The Insured shall maintain all fire extinguishing appliances in efficient working order

C Security Precautions

(Applicable to any cover granted in respect of Damage by Theft)

It is a condition precedent to the Company's liability for loss or damage that

- A) in respect of any Intruder Alarm System installed at the Premises
 - 1) the Intruder Alarm System is maintained in full and effective working order under a contract to provide both corrective and preventive maintenance with the installer or such other contractor agreed by the Company in writing
 - 2) the Business Premises are not left unattended
 - A) unless the Intruder Alarm System is tested and set in its entirety and is together with the

means of communication used to transmit signals in full and effective operation and where the equipment permits any Alarm Receiving Centre to which the Intruder Alarm System is connected has acknowledged the setting signal

- B) if police response to alarm calls has been withdrawn without the written agreement of the Company
- 3) where the Intruder Alarm System is required or approved by the Company as a condition of cover it is installed in accordance with a specification agreed in writing by the Company
- 4) no alteration to or substitution of
 - A) any part of the Intruder Alarm System
 - B) the procedures agreed by the Insured for police or any other response to any activation of or other warning signal pertaining to the Intruder Alarm System
 - C) the maintenance contractshall be made without the written agreement of the Company
- 5) no structural alteration of or changes in layout to the Premises that could affect operation of the Intruder Alarm System shall be made without the written agreement of the Company
- 6) the Insured shall maintain secrecy of codes for operation of the Intruder Alarm System and shall not leave details of such codes at the Business Premises when the Business Premises are unattended
- 7) the Insured shall appoint at least two Keyholders and shall record details of the Keyholders with the police and any Alarm Receiving Centre to which the Intruder Alarm System signals
- 8) any change of Keyholder details shall be notified immediately to the police and any Alarm Receiving Centre to which the Intruder Alarm System signals
- 9) in the event of notification of any activation of the Intruder Alarm System or interruption of the means of communication during any period that the system is set a Keyholder shall attend and allow access to the Business Premises without delay
- 10) in the event that the Insured receives any notification
 - A) from the police alarm installer/maintenance contractor or Alarm Receiving Centre that response to alarm signals or line interruptions from the Intruder Alarm System may be withdrawn or the level of response reduced or delayed
 - B) from a Local Authority or Magistrate imposing any requirement for abatement of nuisance
 - C) that the Intruder Alarm System cannot be returned to or maintained in full working order the Insured shall advise the Company as soon as possible and in any event not later than 10am on the Company's next working day and comply with any subsequent requirements stipulated by the Company
- B) whenever the Business Premises are left unattended
 - 1) all locks bolts and other protective devices are in full and effective operation
 - 2) all keys (including those relating to any part of the Intruder Alarm System) are removed from the Business Premises

Interpretations

Intruder Alarm System includes all lines and equipment used to transmit the signals to and from the Premises

Keyholder shall mean any person or keyholding company authorised by the Insured who is available at all times when the Intruder Alarm System is set to accept notification of faults or alarm signals or messages relating to the Intruder Alarm System

Business Premises shall mean that part of the Premises occupied by the Insured for the purpose of the Business described in the Schedule

D The Minimum Standard of Security

(Applicable to any cover granted in respect of Damage by Theft)

It is a condition precedent to the Company's liability for Damage that the Insured shall have implemented the following security measures within 8 weeks of commencement of Theft Cover

- A) The Final Exit Door of the Premises be fitted with either
- 1) for timber or steel framed doors - a mortice deadlock which has 5 or more levers and/or conforms to BS3621:1980 specification for thief resistant locks and matching boxed striking plate
or
 - 2) for aluminium or UPVC framed doors - a cylinder operated mortice deadlock or a deadlocking multi - point locking system
- B) All other external doors and all internal doors giving access to any part of the buildings not occupied by the Insured for the purpose of the Business be fitted with either
- 1) any of the locking arrangements as specified in A) 1) or 2) above in accordance with the door frame
or
 - 2) two key - operated security bolts for doors one fitted approximately 30cm from the top of the door and the other 30cm from the bottom
- C) All ground floor and basement opening windows/skylights and other opening windows/skylights accessible from roofs decks balconies fire escapes canopies or down pipes be fitted with key - operated window locks

This requirement does not apply to window/skylights which are protected by solid steel bars grilles lockable gates expanded metal or weld - mesh provided agreement shall have been obtained from the company and is stated on the Schedule

Any door or window officially designated a fire exit by the fire authority is excluded from these requirements

- D) Each item of electronic equipment with an individual replacement value of £1,000 or greater must be
- 1) permanently and prominently marked with the post code of the Premises and either the owner's name or company logo
or
 - 2) securely anchored to the desk work station or to the structure of the building by a hold down device approved by the Company the keys to which have been removed from the Premises or contained in a securely locked safe the keys to which have been removed from the Premises

Money Insurance

Section 1 Money

The Company will pay to the Insured up to the Limit of Liability for any loss of or damage to the Money and property described in Items 1 to 6 below provided that

- A) as regards Item 3 the loss or damage is due to robbery or attempt thereat
- B) as regards Item 5 the loss or damage is due to theft or attempt thereat
- and
- C) the Company's liability in respect of any one occurrence or number of occurrences arising directly or indirectly from any one source or original cause shall not exceed the relevant Limit of Liability

Item No	Limit of Liability any one loss
1 Money as described in Interpretation 1A	
A) in the Insured's Premises during Working Hours or in transit or in a bank night safe and thereafter within bank premises until at the bank's risk	As shown in the Schedule
B) in the Insured's Premises out of Working Hours	
1) in locked safes or strongrooms as shown in the Schedule	As shown in the Schedule
2) in all other locked safes or strongrooms	£2,000 in total
3) not in a locked safe or strongroom	£500
C) in the Insured's residence or that of the Insured's directors partners or employees	
1) whilst in a locked safe or whilst an adult is in the residence	£500
2) otherwise	£250
2 Money as described in Interpretation 1B	£250,000
3 Clothing and personal effects (not exceeding £25 per person in personal money) belonging to the Insured or any of the Insured's directors partners or employees whilst engaged in the Business	£250 per person
4 Stamped or impressed National Insurance Cards	Unlimited
5 Any postal franking machine safe strongroom or any container or waistcoat used for the carriage of Money belonging to the Insured or for which the Insured is responsible	Unlimited
6 Airline Tickets	As shown in the Schedule

Exclusions

The Company shall not be liable for

- 1) loss by theft by any director partner or employee of the Insured not discovered within seven working days of the occurrence
- 2) shortage due to error or omission

- 3) loss from an unattended vehicle
- 4) loss due to the use of counterfeit Money
- 5) loss or damage arising from riot or civil commotion in Northern Ireland and the Republic of Ireland
- 6) losses not within Great Britain Northern Ireland the Republic of Ireland and the Channel Islands or the Isle of Man
- 7) loss destruction or damage directly occasioned by pressure waves caused by aircraft or other aerial devices travelling at sonic or supersonic speeds
- 8) loss or damage directly arising from war invasion act of foreign enemy hostilities (whether war be declared or not) civil war rebellion revolution insurrection or military or usurped power
- 9) loss or destruction of or damage to any property whatsoever or any loss or expense whatsoever resulting or arising therefrom or any consequential loss directly or indirectly caused by or contributed to by or arising from
 - 1) ionising radiations or contamination by radioactivity from any nuclear fuel or from any nuclear waste from the combustion of nuclear fuel
 - 2) the radioactive toxic explosive or other hazardous properties of any explosive nuclear assembly or nuclear component thereof
- 10) the first £50 of each and every loss

Interpretations

- 1 Money shall mean
 - A cash bank notes currency notes uncrossed cheques (including travellers cheques but excluding pre-signed blank cheques) uncrossed bankers' drafts uncrossed postal orders uncrossed money orders current postage and revenue stamps National Insurance stamps (not fixed to cards) National Savings stamps bills of exchange luncheon vouchers consumer redemption vouchers Holiday with Pay stamps gift tokens trading stamps
 - B crossed cheques (other than pre-signed blank cheques) crossed banker's drafts crossed giro cheques and drafts crossed postal orders crossed money orders unused units in franking machines National Savings certificates Premium Bonds credit company sales vouchers VAT purchase invoices
 belonging to the Insured or for which the Insured is responsible and pertaining to the Business
- 2 Working Hours shall mean

the period during which the Premises are actually occupied for Business purposes and during which the Insured or those of the Insured's employees who are entrusted with Money are in the Premises

Special Conditions

1 Security Precautions

It is a condition precedent to the Company's liability for loss or damage that

- A) in respect of any Intruder Alarm System installed at the Premises
 - 1) the Intruder Alarm System is maintained in full and effective working order under a contract to provide both corrective and preventive maintenance with the installer or such other contractor agreed by the Company in writing
 - 2) the Business Premises are not left unattended

- A) unless the Intruder Alarm System is tested and set in its entirety and is together with the means of communication used to transmit signals in full and effective operation and where the equipment permits any Alarm Receiving Centre to which the Intruder Alarm System is connected has acknowledged the setting signal
- B) if police response to alarm calls has been withdrawn without the written agreement of the Company
- 3) where the Intruder Alarm System is required or approved by the Company as a condition of cover it is installed in accordance with a specification agreed in writing by the Company
- 4) no alteration to or substitution of
 - A) any part of the Intruder Alarm System
 - B) the procedures agreed by the Insured for police or any other response to any activation of or other warning signal pertaining to the Intruder Alarm System
 - C) the maintenance contract shall be made without the written agreement of the Company
- 5) no structural alteration of or changes in layout to the Premises that could affect operation of the Intruder Alarm System shall be made without the written agreement of the Company
- 6) the Insured shall maintain secrecy of codes for operation of the Intruder Alarm System and shall not leave details of such codes at the Business Premises when the Business Premises are unattended
- 7) the Insured shall appoint at least two Keyholders and shall record details of the Keyholders with the police and any Alarm Receiving Centre to which the Intruder Alarm System signals
- 8) any change of Keyholder details shall be notified immediately to the police and any Alarm Receiving Centre to which the Intruder Alarm System signals
- 9) in the event of notification of any activation of the Intruder Alarm System or interruption of the means of communication during any period that the system is set a Keyholder shall attend and allow access to the Business Premises without delay
- 10) in the event that the Insured receives any notification
 - A) from the police alarm installer/maintenance contractor or Alarm Receiving Centre that response to alarm signals or line interruptions from the Intruder Alarm System may be withdrawn or the level of response reduced or delayed
 - B) from a Local Authority or Magistrate imposing any requirement for abatement of nuisance
 - C) that the Intruder Alarm System cannot be returned to or maintained in full working order the Insured shall advise the Company as soon as possible and in any event not later than 10am on the Company's next working day and comply with any subsequent requirements stipulated by the Company
- B) whenever the Business Premises are left unattended
 - 1) all locks bolts and other protective devices are in full and effective operation
 - 2) all keys (including those relating to any part of the Intruder Alarm System) are removed from the Business Premises
- C) out of working Hours all keys and notes of combination lock letters and numbers of safes and strong rooms containing Money are removed from the Business Premises

Interpretations

Intruder Alarm System includes all lines and equipment used to transmit the signals to and from the Premises

Keyholder shall mean any person or keyholding company authorised by the Insured who is available

at all times when the Intruder Alarm System is set to accept notification of faults or alarm signals or messages relating to the Intruder Alarm System

Business Premises shall mean that part of the Premises occupied by the Insured for the purpose of the Business described in the Schedule

2 Contribution

If at the time of any claim under this Section the Insured is or would but for the existence of this Policy be entitled to indemnity under any other policy or policies the Company shall not be liable except in respect of any excess beyond the amount which would have been payable under such other policy or policies had this Section not been effected

3 Airline Tickets

In respect of Airline Tickets

- A) the liability of the Company shall be limited to loss following theft involving forcible and violent entry to or exit from the premises or following actual or threatened assault or violence
- B) it shall be a condition precedent to liability that
 - i) no ticket shall be stamped until the time of issue
 - ii) all tickets shall be kept in a locked safe or strongroom
 - iii) the stamp must be kept in a locked safe or cabinet separate from the tickets out of business hours
 - iv) the Insured shall prove to the Company's satisfaction that within six months of the date of theft that the tickets are fraudulently used
 - v) the Insured are held liable for the loss by the International Air Transport Authority

Section 2 Personal Injury (Robbery)

In the event of the Insured or any director partner or employee of the Insured (hereinafter called the Insured Person) sustaining accidental Bodily Injury which

- A) is sustained solely and directly as a result of robbery or attempt thereof while such Insured Person is engaged in the Business and
- B) within two years is the sole cause of Death Disablement or incurring of Medical Expenses for which the Benefit is claimed

The Company will pay the appropriate Benefit to the Insured in accordance with the number of Units of cover as shown in the Schedule

Bodily Injury does not include sickness or disease or any naturally occurring condition or degenerative process or the result of a gradually operating cause

Exclusions

The Company will not pay the Benefit if

- 1 Bodily Injury is sustained by any person before such person attains the age of sixteen years or after the expiry of the Period of Insurance during which such person attains the age of seventy five years
- 2 Bodily Injury Death Disablement or Medical Expenses is the result of or is contributed to by the Insured Person having a physical or mental defect of any sort which was known either to the Insured or the Insured Person when the Policy was issued or at renewal

However the exclusion shall not apply if the defect has been notified to the Company and accepted in writing

Interpretations

- 1 Benefit shall mean
 - 1 Death
Disablement
 - 2 Loss of one or more Limbs or Eyes
 - 3 Permanent Total Disablement other than by Loss of Limb or Eye from gainful employment of any and every kind
 - 4 Temporary Total Disablement from usual occupation
 - 5 Medical Expenses necessarily incurred in the treatment of the Insured Person
- 2 The amount payable for each Unit of cover shall be Benefit
 - 1 £5000
 - 2 £5000
 - 3 £5000
 - 4 £50 per week for a maximum of 104 weeks in all and not necessarily consecutive
 - 5 Reimbursement up to 15% of the amount payable under Benefit 4
- 3 Loss of Limb shall mean
 - A) in the case of a leg loss by physical severance at or above the ankle or permanent total loss of use of a complete foot or leg
 - B) in the case of an arm loss by physical severance of the entire four fingers through or above the meta carpo phalangeal joints or permanent total loss of use of a complete arm or hand
- 4 Loss of Eye shall mean permanent and total loss of sight which will be considered as having occurred
 - A) in both eyes if the Insured Person's name is added to the Register of Blind Persons on the authority of a fully qualified ophthalmic specialist
 - B) in one eye if the degree of sight remaining after corrections is 3/60 or less on the Snellen scale (meaning seeing at 3 feet what the Insured Person should see at 60 feet)
- 5 Medical Expenses shall mean the cost of medical surgical or other remedial attention treatment or appliances given or prescribed by a qualified member of the medical profession and all hospital nursing home and ambulance charges

THIS INSURANCE IS OPERATIVE ONLY IF SHOWN AS SUCH IN THE SCHEDULE

Personal Accident Insurance

If during the Operative Time the Insured Person sustains accidental Bodily Injury which within two years is the sole cause of Death Disablement or incurring of Medical Expenses for which the Benefit is claimed the Company will pay the appropriate Benefit to the Insured

If the Insured Person suffers Death Disablement or incurs Medical Expenses as the result of exposure to the elements the Company will consider that as having been caused by accidental Bodily Injury

Bodily Injury does not include sickness or disease or any naturally occurring condition or

degenerative process or the result of a gradually operating cause

Exclusions

The Company will not pay the Benefit if

- 1 Bodily Injury results from
 - A) the Insured Person engaging in or practising for any of the Excluded Activities
 - B) the Insured Person committing or attempting to commit suicide
 - C) War or Terrorism
- 2 Bodily Injury or Death Disablement or Medical Expenses is the result of or is contributed to by the Insured Person
 - A) having taken a drug unless it is taken on proper medical advice and is not for the treatment of drug addiction or
 - B) having a physical or mental defect of any sort which was known either to the Insured or the Insured Person when the Policy was issued or at renewal
However the exclusion shall not apply if the defect has been notified to the Company and accepted in writing
- 3 Death Disablement or Medical Expenses is the result of or is contributed to by the pregnancy (including childbirth) of the Insured Person
- 4 Bodily Injury is sustained by any Insured Person before such person attains the age of sixteen years or after the expiry of the Period of Insurance during which such person attains the age of seventy years

Interpretations

- 1 The Operative Time shown in the Schedule shall have the following meanings

24 Hour	At any time
Occupational Accidents Only	While engaged on the Insured Person's occupation in the Business
Occupational Accidents Only	While engaged on the Insured Person's occupation in the Business including
Occupational Accidents plus Commuting Risks	While engaged on the Insured Person's occupation in the Business including daily travel directly between residence (normal or temporary) and place of work
- 2 Benefits shall mean
 - 1 Death Disablement
 - 2 Loss of two or more Limbs or both Eyes or one of each
 - 3 Loss of one Limb or Eye
 - 4 Permanent Total Disablement other than by Loss of Limb or Eye from gainful employment of any and every kind unless otherwise shown in the Schedule
 - 5 Temporary Total Disablement from usual occupation
 - 6 Temporary Partial Disablement i.e. disablement from a substantial part of usual occupation
 - 7 Medical Expenses necessarily incurred in the treatment of the Insured Person up to a maximum of £2500 irrespective of the number of Units insured

3 Excluded Activities shall mean

Aqualung diving

Flying

A) other than as a passenger or

B) as a member of the crew or

C) in order to carry out work in the aircraft

Football other than association football (soccer) as an Amateur (Amateur shall mean a person who receives no financial gain from or payment for participation in that sport other than the reimbursement of reasonable travel and other out-of-pocket expenses)

Hang gliding

Hunting on horseback

Motor competitions

Motorcycling as a rider or passenger

Mountaineering or cliff or rock climbing

Parachuting

Pot-holing

Racing other than on foot or in dinghies

Using power driven woodworking machinery in connection with any business or occupation

Winter sports other than curling or skating

4 Loss of Limb shall mean

A) in the case of a leg loss by physical severance at or above the ankle or permanent total loss of use of a complete foot or leg

B) in the case of an arm loss by physical severance of the entire four fingers through or above the meta carpo phalangeal joints or permanent total loss of use of a complete arm or hand

5 Loss of Eye shall mean

permanent and total loss of sight which will be considered as having occurred

A) in both eyes if the Insured Person's name has been added to the Register of Blind Persons on the authority of a fully qualified ophthalmic specialist

b) in one eye if the degree of sight remaining after correction is 3/60 or less on the Snellen scale (meaning seeing at 3 feet what the Insured Person should see at 60 feet)

6 Medical Expenses shall mean

the cost of medical surgical or other remedial attention treatment or appliances given or prescribed by a qualified member of the medical profession and all hospital nursing home and ambulance charges

7 Aircraft Accumulation Limit

If a limit is shown in the Schedule this shall mean the maximum amount the Company will pay under this Policy and any other policy issued by the Company in the name of the Insured in respect of all Insured Persons travelling in the same aircraft In the event of the Aircraft Accumulation Limit being exceeded the Company's liability in respect of each Insured Person travelling in the aircraft shall be proportionately reduced until the total does not exceed that limit

8 Incident shall mean

The duration and radius of any one incident shall be limited to

A) 72 consecutive hours and

B) 100 miles

no loss which occurs outside this distance or period shall be included in that incident

9 Incident Limit shall mean

The maximum amount the Company will pay in the aggregate under this Policy and any other policy of Personal Accident Insurance issued by the Company in the Insured's name in respect of all losses arising out of one and the same Incident

10 Terrorism shall mean

Acts of persons acting on behalf of or in connection with any organisation which carries out activities directed towards the overthrowing or influencing by force or violence of Her Majesty's government in the United Kingdom or any other government de jure or de facto

11 War shall mean

War invasion act of foreign enemy hostilities (whether war be declared or not) civil war rebellion revolution insurrection or military or usurped power

Special Conditions

1 Disappearance

In the event of disappearance of the Insured Person if after a suitable period of time it is reasonable to believe that death has occurred as a result of accidental Bodily Injury the Death Benefit shall become payable subject to a signed undertaking that if the belief is subsequently found to be wrong such Death Benefit shall be refunded to the Company

2 Benefits

- A) Benefit shall not be payable in respect of any one Insured Person under more than one of Benefits 1 to 4 in connection with the same accident
- B) on the happening of an accident giving rise to a claim under any of Benefits 1 to 4 this insurance shall thereafter cease to apply to that Insured Person
- C) Total Disablement shall have lasted for 104 weeks and have been proved to the satisfaction of the Company to be permanent and without expectation of recovery before Benefit 4 becomes payable
- D) If no Death Benefit is included in respect of the Insured Person no Benefit shall be payable for Loss of Limb or Eye until at least thirteen weeks after the date of the accident and such Benefit shall then only be payable if the Death Benefit would not if included have become payable during that thirteen weeks as a result of the accident If a Death Benefit is included but is less than the appropriate Benefit for Loss of Limb or Eye the amount payable for Loss of Limb or Eye shall not exceed the Death Benefit until thirteen weeks have elapsed from the date of the accident and the balance shall then only be payable if the Death Benefit has not in the meantime become payable as a result of the accident
- E) The amount payable under Benefit 7 shall be reimbursement up to the amount specified in the Schedule in respect of any accident to any one Insured Person
- F) no sum payable shall carry interest
- G) no Benefit shall be payable due solely to inability to take part in sports or pastimes
- H) Benefits 5 and 6 are payable per week for a maximum of 104 weeks in all not necessarily consecutive

3 Special Provision

The Company shall not automatically accept or be affected by any notice of any trust

assignment or the like which relates to this insurance

4 Contribution

Claims Condition 7 does not apply to this insurance

THIS INSURANCE IS OPERATIVE ONLY IF SHOWN AS SUCH IN THE SCHEDULE

This is a 'claims made' insurance

This Insurance covers claims or circumstances notified to the Company during the Period of Insurance

Legal Expenses Insurance

Cover

The Company will indemnify the Insured Person in respect of Legal Expenses which arise from the conduct of the Insured's Business and which relate to any claim or legal proceedings or Taxation Proceedings made or brought by or against the Insured Person within the jurisdiction of a Court within the Territorial Limits and notified to the Company during the Period of Insurance in respect of

Insured Incident 1 - Contract of Employment and Employment Awards

- A) the defence of any claim or legal proceedings with an Employee or ex-Employee relating to the contract of employment with the Insured
- B) a dispute between the Insured and an Employee or ex-Employee leading to civil or criminal proceedings under the Race Relations Act 1976 or the Sex Discrimination Act 1975

provided that

- A) prior to dismissing any Employee the Insured shall consult and follow the advice of the Company's Commercial Legal Advisory Service
- B) the Insured agrees to be represented by Our employment consultants in the event of a claim for this Insured Incident

Insured Incident 2 - Prosecution Defence

the defence of any claim or legal proceedings arising out of any act or omission or alleged act or omission by the Insured Person which leads to

- A) the service of an Improvement Notice or Prohibition Notice under the Health and Safety at Work etc. Act 1974 or the Health and Safety (Northern Ireland) Order 1978 against which the Insured wishes to appeal
- B) the Insured Person's prosecution in a Court of criminal jurisdiction
- C) civil proceedings arising from the Race Relations Act 1976 or the Sex Discrimination Act 1975 or for compensation under Section 13 of the Data Protection Act 1998

Insured Incident 3 - Taxation Proceedings

- A) an investigation instigated by a government department into the Insured's liability to taxation on business income profits or gains and involving an official in-depth examination of the Insured's

business books or records

- B) in appealing to the Value Added Tax tribunal in respect of a dispute relating to Value Added Tax with the Commissioners of Customs and Excise following a decision made by them which they refuse to reconsider

provided that such Taxation Proceedings shall be deemed to have commenced on the date the government department first demands the Insured's business books or records to be made available for examination or instigates any enforcement proceedings relating to Value Added Tax as the case may be

Exclusion Specific to Insured Incident 3

The Company will not pay Legal Expenses relating to any official in -depth investigation where the accounts submitted are being investigated because earlier accounts have been investigated or are already under investigation

Insured Incident 4 - Property Disputes

the pursuit or defence of claims or legal proceedings relating to

- A) the possession of freehold or leasehold property owned or occupied by the Insured
- B) any negligent act omission or nuisance caused by a Third Party relating to property owned by the Insured or for which the Insured is legally responsible other than motor vehicles aircraft or watercraft

provided that the Insured has suffered or could suffer a pecuniary loss if a claim or legal proceedings are not pursued or defended

Exclusions Specific to Insured Incident 4

The Company will not pay Legal Expenses arising from

- A) disputes which relate to mining subsidence or heave
- B) disputes relating to
 - 1) goods in transit
 - 2) goods lent or hired to third parties
 - 3) goods at premises other than those occupied by the Insured unless they are at such premises for the purpose of installation or use in work to be carried out by the Insured
- C) disputes under Insured Incident 4B) where a contract between the Insured and the Third Party exists at the time of the cause of action

Insured Incident 5 - Contract Disputes

the pursuit or defence of any dispute with a customer or supplier in respect of a contract for the sale purchase hire or supply of goods or services provided that the amount in dispute exceeds £1,000

Exclusions Specific to Insured Incident 5

The Company will not pay Legal Expenses relating to

- A) a contract of insurance insofar as the dispute is solely in respect of quantum
- B) a debt owed to the Insured Person

C) the lease or tenancy of property

Limits of Indemnity

The maximum liability of the Company under this Insurance in respect of each of the following shall not exceed

	Limit of Indemnity
A) Any One Event	As shown in the Schedule
B) All claims and legal proceedings and Taxation Proceedings notified during any Period of Insurance	As shown in the Schedule
C) Witness Attendance Allowance	£150 per day
D) Witness Attendance Allowance in respect of all Events notified during any Period of Insurance	£10,000 in total
E) Jury Service Allowance	£150 per person per day
F) Any One Event for Legal Expenses arising out of Taxation Proceedings	£25,000
G) Legal Expenses in respect of all Events notified during any Period of Insurance arising out of Taxation Proceedings	£100,000 in total

Exclusions applicable to all Insured Incidents

This Insurance does not cover

- 1 the defence of any civil claim or legal proceedings made or brought against the Insured Person arising from or relating to
 - A) bodily injury to or death disease or illness of any person
 - B) loss destruction or damage of or to any property including loss of use thereof
 - C) the breach or alleged breach of any professional duty
 - D) the breach or alleged breach of any duty owed in the capacity of director or officer of the Insured other than in respect of Insured Incident 3
- 2 Legal Expenses incurred in relation to non-contentious matters
- 3 any claim or legal proceedings made commenced brought or transferred outside the Territorial Limits or Legal Expenses incurred outside the Territorial Limits
- 4 any claim or legal proceedings in respect of which the Insured is or but for the existence of this Insurance would be entitled to indemnity under any other insurance
- 5 any act omission or dispute alleged or actual occurring prior to or existing at inception of this Insurance and which the Insured knew or ought reasonably to have known was likely to give rise to a claim or legal proceedings or Taxation Proceedings by or against the Insured
- 6 the defence of any claim or legal proceedings or Taxation Proceedings arising from any actual or alleged dishonesty fraud or malicious conduct of the Insured If and to the extent that such claim or legal proceedings or Taxation Proceedings are successfully defended the Company agrees to indemnify the Insured for Legal Expenses incurred
- 7 damages fines or penalties of any nature

- 8 any claim or legal proceedings arising from or relating to the ownership possession hiring or use of a motor vehicle aircraft or watercraft
- 9 the pursuit or defence of any action alleging defamation
- 10 any dispute relating to patents copyrights design rights moral rights trade or service marks registered designs passing off or trade secrets and confidential information in so far as they relate to technical know how or any dispute in respect of the terms and conditions of a licence agreement for the exploitation of any form of intellectual property
- 11 a dispute with a government or local authority department concerning the imposition of the Uniform Business Rate except where an appeal is allowed within the regulations laid down at law
- 12 the defence of any claim or legal proceedings arising from or relating to seepage pollution or contamination of any kind
- 13 any expense consequential loss legal liability or any loss or damage to property directly or indirectly caused by or contributed to or arising from
 - A) ionising radiations or contamination by radioactivity from an irradiated nuclear fuel or from any nuclear waste from the combustion of nuclear fuel
 - B) radioactive toxic explosive or other hazardous properties of any explosive nuclear assembly or nuclear component thereof

14 Data Recognition Exclusion

This insurance does not cover Legal Expenses which arise from or are caused directly or indirectly by the Failure of a System

For the purposes of this Exclusion

Failure of a System means the failure or inability of a System (whether or not owned by the Insured)

- 1) correctly to recognise or utilise any data concerning a date (whether a date in the Year 2000 or any other date) as being such calendar date as the data is intended to represent
- 2) to operate as a result of any command programmed into the System utilising any date (whether a date in the Year 2000 or any other date)

System includes computers other computing and electronic and mechanical equipment linked to a computer hardware software programs data electronic data processing equipment Microchips and anything which relies on a Microchip for any part of its operation.

Microchip includes integrated circuits and microcontrollers

Subject otherwise to all the terms Exclusions and Conditions of this insurance

Definitions

Insured Person

The Insured and at the Insured's request in like manner to the Insured the proprietors directors partners managers and all other Employees of the Insured

We/Us/Our

Our third party service provider with whom we have an agreement

Appointed Representative

A solicitor accountant or any appropriately qualified person appointed to act in a professional capacity for the Insured Person in accordance with the terms of this Insurance

Any One Event

All claims or legal proceedings including any appeal against judgement consequent upon the same original cause event or circumstance shall be regarded as one event

Employee

Any person under a contract of service or apprenticeship with the Insured or undergoing training under any government approved training scheme under the Insured's control in connection with the Insured's Business as specified in the Proposal Form

Territorial Limits

The full member states of the European Union the Channel Islands and the Isle of Man

Court

A court tribunal or other competent authority

Legal Expenses

1 Fees

- A) any fees expenses and other disbursements reasonably and properly incurred by the Appointed Representative in connection with any claim or legal proceedings or Taxation Proceedings including costs and expenses of expert witnesses
- B) any fees expenses and other disbursements reasonably and properly incurred by the Appointed Representative in appealing or resisting an appeal against the judgement of a Court in connection with any claim or legal proceedings or Taxation Proceedings

2 Costs

Any costs payable by the Insured Person following an award of costs by any Court and any costs payable following an out of court settlement made in connection with any claim or legal proceedings or Taxation Proceedings

3 Witness Attendance Allowance

Witness Attendance Allowance payable when the Insured or any proprietor director partner manager or Employee of the Insured is absent from work consequent upon attending as a

- A) witness for the Insured at the request of the Appointed Representative
- or
- B) a defendant at any Court hearing of an admitted claim under this Insurance

4 Jury Service Allowance

The income salary or wages of the Insured or any proprietor director partner or manager or Employee of the Insured in respect of that individual's attendance for jury service insofar as it is not recoverable from the relevant court

5 Compensation Awards

Compensation for the holding loss or unauthorised disclosure of data as defined in Section 13 of the Data Protection Act 1988

6 Awards of Compensation

All Basic and Compensatory Awards made against the Insured under the Legislation by Industrial Tribunals Employment Appeal Tribunals or Superior Courts or settlements agreed as a result of conciliation proceedings and to which Our prior consent has been given

Legislation

- A) Employment Protection Act 1975
- B) Sex Discrimination Act 1975
- C) Fair Employment (Northern Ireland) Act 1976
- D) Race Relations Act 1976
- E) Employment Protection (Consolidation) Act 1978 as amended
- F) Transfer of Undertakings (Protection of Employment) Regulations 1981
- G) Trade Union Act 1984
- H) Data Protection Act 1998
- I) Sex Discrimination Act 1986
- J) Wages Act 1986
- K) Employment Act 1990

together with all related statutory instruments and regulations (including relevant codes of practice issued by the Secretary of State for Employment or by the Health and Safety Commission) in force at the commencement of this Insurance including the Industrial Relations (Northern Ireland) Order 1976 Industrial Relations (No.2) (Northern Ireland) Order 1976 and the Sex Discrimination (Northern Ireland) Order 1976

The Company will not pay

- A) additional Awards made under Section 69 or 71 of the Employment Protection (Consolidation) Act 1978 (as amended) or under Article 31 or 32 of the Industrial Relations (Northern Ireland) Order 1976
- B) special Awards as defined in Section 72 or 75 of the Employment Protection (Consolidation) Act 1978 (as amended)
- C) protective Awards payable under Section 101 of the Employment Protection Act 1975 or Article 51 of the Industrial Relations (Northern Ireland) Order 1976
- D) interim relief as defined in Section 77 and quantified in Sections 78 and 79 of the Employment Protection (Consolidation) Act 1978 (as amended)
- E) a redundancy payment or an Award made against the Insured which the Insured has incurred by deliberately avoiding liability for a redundancy payment or money due under a contract of employment
- F) any award of pay specified in a reinstatement or re-engagement order
- G) any award of pay where the Insured has failed to provide written reasons for dismissal

Acts of Parliament

All Acts of Parliament referred to in this Insurance shall be deemed to include any subsequent amendments or re-enactments thereof and equivalent legislation (if any) enforceable within the Territorial Limits

Special Conditions

1 Record Keeping

The Insured must take all reasonable care in keeping business books records and accounts Tax returns are to be submitted without undue delay and accounts and related taxation computations are to be submitted to the proper government department within twelve months of the end of the relevant period of account

2 Notification of Claims

The Insured shall notify the Company on the discovery of any circumstance which may give rise to a claim in accordance with Claims Condition 2 The Company shall pass notification to our third party service provider which shall thereafter administer claims settlement

Where such notification has been given the Company agrees to treat any subsequent claim or legal proceedings in respect of the circumstances notified as though the claim or legal proceedings had been made or brought during the Period of Insurance

Special Procedure

If a Form IT1 (Originating Application) is received from an Industrial Tribunal the Insured must immediately complete Form CLP2 and forward it to Us Form IT1 and Form IT3 (Notice of Appearance By Respondent) which should be left blank should also be sent

In view of the 14 days' statutory time limit this must be done immediately

3 Consent

Our consent to pay Legal Expenses must be obtained in writing Legal Expenses incurred before such consent is given will not be covered Consent will be given if the Insured Person can satisfy Us that

A) there are reasonable prospects of successfully pursuing or defending the claim or legal proceedings or Taxation Proceedings

and

B) it is reasonable for Legal Expenses to be provided in the particular case

The decision to grant consent will take into account the advice of the Insured's Appointed Representative as well as that of Our own advisers We may require at the Insured Person's expense an opinion of Counsel on the merits of the claim or legal proceedings or Taxation Proceedings of the claim is subsequently admitted the Insured Person's costs in obtaining such an opinion will be covered under this Insurance If the Insured Person decides to commence or continue a claim or legal proceedings or Taxation Proceedings for which We have denied support and is successful the Company will pay Legal Expenses as if We had given Our consent in the first instance

4 Minimising Claims or Legal Proceedings

The Insured Person must take all reasonable measures to minimise the cost of claims or legal proceedings or Taxation Proceedings

5 Arbitration

Any dispute between an Insured Person and the Company shall be referred to a single arbitrator who shall be either a solicitor or barrister agreed upon by both parties or failing agreement one who is nominated by the President of the appropriate Law Society or by the Bar Council or appropriate professional body within the Territorial Limits

All costs of the arbitration shall be met in full by the party against whom the decision is made If the decision is not clearly made against either party the arbitrator shall have the power to

apportion costs If the decision is made in favour of the Company the Insured Person's costs shall not be recoverable under this Insurance This procedure does not prejudice any right of the Insured Person to have recourse to any other complaints procedure to which the Company subscribes or to the courts

6 Conduct of Legal Proceedings

A) Nomination of the Appointed Representative

An Appointed Representative may be nominated by the Insured Person in which case the name and address of the nominee must be sent to Us We may refuse to accept such a nomination The Insured Person may then nominate an alternative Appointed Representative subject to Our continued right of refusal However any dispute arising from the nomination procedure shall be referred to Arbitration in accordance with Special Condition 5 In the event of claims or legal proceedings arising from Insured Incident 1 - Contract of Employment and Employment Awards the Appointed Representative will be one of Our Employment Consultants

In selecting the Appointed Representative the Insured Person shall have regard to the common law duty to minimise the cost of any claim or legal proceedings or Taxation Proceedings In all cases the Appointed Representative shall be appointed in the name of and on behalf of the Insured Person

B) All Information to be given to the Appointed Representative

The Appointed Representative must be given all information and assistance required This must include a complete and truthful account of the facts of the case and all relevant documentary or other evidence in the Insured Person's possession The Insured Person must obtain or execute all documents as may be necessary and attend any meetings or conferences when requested

C) Access to the Appointed Representative

We are entitled to obtain from the Insured Person's Appointed Representative any information document or advice relating to a claim or legal proceedings or Taxation Proceedings whether or not privileged On request the Insured Person will give any instructions necessary to ensure such access

D) Instruction of Counsel or Appointment of Expert Witnesses

If in the course of any claim or legal proceedings or Taxation Proceedings the Appointed Representative wishes to instruct Counsel or appoint expert witnesses We will not unreasonably withhold consent The names of Counsel or the expert witnesses must be submitted to Us together with an explanation of the necessity for such action

E) Offer of Settlement

As a condition precedent to the Company's liability hereunder the Insured Person must inform Us in writing as soon as an offer to settle a claim or legal proceedings or Taxation Proceedings or an offer of payment into Court is received The Insured Person must not enter into any agreement to settle without Our prior written consent

F) Payment of Legal Expenses

All communications relating to any claim or legal proceedings which the Insured Person receives from the Appointed Representative should be forwarded to Us without delay Bills must be certified by the Insured Person to the effect that the charges have been properly incurred and that We are authorised to settle on the Insured Person's behalf Gross sum bills must be accompanied by a breakdown setting out the work done and rates applied If requested the Insured Person must ask the Appointed Representative to submit the bill of costs for taxation or certification by the appropriate Law Society or Court in accordance

with the provisions of the Solicitors Act 1974 and/or the Solicitors Remuneration Order 1972

The provision of indemnity for any Legal Expenses does not imply that all Legal Expenses will be paid If the Insured Person is in doubt We should be consulted

The Insured Person must not without Our written consent enter into any agreement with the Appointed Representative as to the payment of Legal Expenses Any consent may be withdrawn at any time

G) Recovery of Costs and Expenses

The Insured Person through its Appointed Representative shall be responsible for the repayment to the Company of any award of costs in favour of the Insured Person or any costs agreed to be paid to the Insured Person as part of any settlement

7 Appeal Procedure

If the Insured Person wishes to appeal against the judgement of a Court reasons must be submitted to Us and Our consent obtained This application must be sent by recorded delivery at least ten working days before the final date for lodging the appeal The Insured Person will be informed of Our decision

If We so require the Insured Person must co-operate in an appeal against the judgement of a Court

8 Insolvency of Insured

If the Insured is insolvent when a claim is notified to Us or becomes insolvent during the course of any claim or legal proceedings to which the Company has given support the Company shall thereupon reserve the right to refuse to admit a claim or withdraw their support of a claim The Insured shall be deemed insolvent upon the appointment in relation to that Insured of an office-holder within the meaning given by Section 233 (1) or 372 (1) of the Insolvency Act 1986

Memorandum

Index Linking

The Company will adjust the estimate of wages provided by the Insured and on which the premium for this Insurance is based in line with suitable indices of costs and the premium for renewal will be based on the adjusted amount.

THIS INSURANCE IS OPERATIVE ONLY IF SHOWN AS SUCH IN THE SCHEDULE

Fidelity Insurance

Cover

The Company will indemnify the Insured

- 1 against direct loss of money or goods belonging to them or for which they are legally responsible caused by any act of Theft committed during the Period of Insurance by any Employee described in the Schedule normally resident within the Geographical Limits and discovered not later than 24 months after the termination of

A) this insurance

B) the insurance in respect of any Employee specified by name or position
whichever occurs first

- 2 for auditor's fees incurred with the Company's written consent solely to substantiate the amount of the claim
- 3 for the reasonable cost of re-writing or amending the software programs or systems where such re-writing or amending is necessary to correct the programs or amend the security codes following the fraudulent use of computer hardware or software programs or computer systems the subject of a claim for which liability is admitted under the Policy

Previous Insurance

If this insurance immediately supersedes a Fidelity Insurance effected by the Insured (the 'Superseded Insurance') the Company will indemnify the Insured in respect of any loss discovered during the continuation of this insurance but committed during the continuation of the Superseded Insurance if the loss is not recoverable thereunder solely because the period allowed for discovery has expired

Provided that

- 1 such insurance had been continuously in force from the time of the loss until inception of this insurance
- 2 the loss would have been insured by this insurance had it been in force at the time of the loss
- 3 the liability of the Company shall not exceed whichever is the lesser of
 - A) the amount recoverable under the insurance in force at the time of the loss or
 - B) the Limit of Indemnity under this insurance

In any event the total liability of the Company in respect of any One Claim continuing through both the term of the Superseded Insurance and the continuation of this insurance shall not exceed the Limit of Indemnity applicable under this insurance

Non-Contribution - Legal Liability

If at the time of loss of money or goods for which the Insured is legally responsible or at the time a claim for such property arises the Insured is or would but for the existence of this insurance be entitled to indemnity under any other insurance or to recovery under any guarantee or indemnity fund the Company shall not be liable except in respect of any excess beyond the amount which would have been payable under such other insurance guarantee or fund had this insurance not been effected

Application of Limitations

Irrespective of the number of Periods of Insurance during which this insurance (and any insurance issued in substitution therefor) shall remain in force the total liability of the Company in respect of any One Claim shall not exceed the Limit of Indemnity

Limitations

The liability of the Company in respect of any One Claim caused by one employee shall not exceed the Limit of Indemnity applicable to that Employee The liability of the Company in respect of all claims during any one Period of Insurance shall not exceed the Aggregate Limit of Indemnity specified in the Schedule

In the event that One Claim is caused by two or more Employees Acting In Collusion the liability of the Company in all shall not exceed whichever of the individual limits of indemnity applicable to the Employees involved is the greater

Exclusions

The Company shall not be liable for

- 1 loss of interest or consequential loss of any kind
- 2 the amount of the Insured's Contribution
- 3 loss caused by any act of any Employee committed prior to the Commencement Date applicable to that Employee

Interpretations

Theft

shall include any act of fraud or dishonesty by any Employee committed with the clear intent of obtaining an improper financial gain for themselves or for any other person or organisation intended by the Employee to receive such gain other than salaries fees commission or other employee benefit earned in the normal course of employment

Employee

shall mean any person

- A) under a contract of service or apprenticeship with the Insured or
- B) undergoing training under any Government approved training scheme under the control of the Insured in connection with the Business whilst in the service of the Insured

Commencement Date

shall mean the date from which insurance in respect of any employee commenced

Whilst in the service of the Insured

shall include the period of 30 days immediately following the termination of service

The term **Employee** shall include

- A) any director of the Insured if such person
 - 1) is also employed by the Insured under a contract of service and
 - 2) controls no more than 5% of the issued share capital of the Insured company or of any subsidiary of the Insured company
- B) any person retired from full-time employment with the Insured who is working for the Insured as a consultant under the control or direction of the Insured

Geographical Limits

shall mean Great Britain Northern Ireland the Channel Islands and the Isle of Man

Insured's Contribution

the first part of any One Claim borne by the Insured as specified in the Schedule or as otherwise provided for by this Policy

One Claim

shall mean all acts of Theft throughout the continuation of this insurance (or any insurance issued in

substitution therefor or for which this insurance is substituted) committed by one individual Employee or by two or more Employees Acting in Collusion

Acting in Collusion

shall mean all circumstances where two or more Employees are concerned or implicated together or materially assist each other in committing the acts of Theft

Minimum Standards of Control

Auditors

The accounts of the Insured including all subsidiary companies shall be examined by external auditors every twelve months

All recommendations or alternatives acceptable to the auditors shall be implemented without delay

Cash receipts

Employees receiving cash and cheques in the course of their duties shall be required to remit all monies received and/or bank in full on the day of receipt or next banking day

Reconciliation

Independently of Employees responsible bank statements receipts counterfoils and supporting documents are checked at least monthly against cash book entries and the balance tested with cash and unrepresented cheques

Cheque signing

All cheques or other bank instruments drawn for more than £25,000 shall require two manually applied signatures to be added after the amount has been inserted

No cheque or instrument shall be signed until one signatory has examined the supporting documentation

The Insured's bankers shall be advised of the above requirements as to signatures

Cash and petty cash

Cash in hand and petty cash shall be checked independently of Employees responsible at least monthly and additionally without warning every six months

Payroll

In respect of Employees not paid by crossed cheque or credit transfer the cast of the payroll will be subject to an independent check before payment to ensure that the total amount drawn is correct

At least quarterly and independently of persons responsible the payroll will be checked to minimise the possibility that fictitious names and enhanced payments have been included

Stocktaking

There will be a physical check on all stock and materials held against verified stock records independent of Employees responsible at intervals of not more than 12 months except where otherwise stated herein

Ordering goods

Employees acting independently shall be responsible for the ordering of stock and materials the recording of receipt of such and the authorising of payment for them

Statements of account

Statements of account for all amounts due will be issued at least monthly and direct to customers independently of Employees receiving or collecting monies

Action by management shall be taken if an account becomes three months overdue

Computer security

Security checks will be built into all computer functions with reconciliations made as necessary

Responsibility for authorisation of transactions processing of transactions and handling of output shall be exercised by different Employees

Annual holiday entitlement

Every Employee who will be responsible for money goods accounts computer operations or computer programming shall be required to take an uninterrupted holiday of at least 2 weeks in each calendar year during which they perform no duties and are required to stay away from their place of work

Minimum Standards of Control Condition

The Insured shall operate or bring into force the Minimum Standards of Control and shall not make any change to any of the minimum standards unless the Company is advised and its written approval obtained

All Employees shall be instructed as to their duties or responsibilities in respect of the minimum standards and be expected to comply

Compliance with this condition is a condition precedent to any liability of the Company

20/80 extension

In the event that any claim results from or is contributed to by the failure of any Employee or Employees to observe any part of the Minimum Standards of Control provided that the Insured can conclusively demonstrate

- A) that they had complied with the condition stated above and
- B) such failure was without their knowledge or consent or that of any Responsible Official

Then the Company will pay any claim resulting therefrom but subject to the Insured bearing

- A) in addition to the amount of the Insured's Contribution 20% of the amount for which the Company would otherwise have been liable or
- B) £2,500 in all

Whichever shall be the greater

A Responsible Official shall mean

- A) any director or executive officer or accounting or audit manager of the Insured or of any subsidiary company whose Employees are insured by this policy
- B) any internal auditor inspector accountant or other person responsible for overseeing compliance

with standards of supervision accounting or security

If the minimum standards are evaded by the actual Employee or Employees committing the theft without the knowledge of some other person who is a Responsible Official or of the Insured the claim will be payable without deduction subject otherwise to the terms of the Policy

References Condition

The Insured shall obtain satisfactory references to confirm the honesty of each Employee who will be responsible for money goods accounts computer operations or computer programming engaged after commencement of this Policy

Such references shall be obtained directly from former employers for the three years immediately preceding engagement and before the Employee is entrusted without supervision

References need not be obtained in respect of Employees who have satisfactorily and continuously served the Insured for at least one year in another capacity before being entrusted with the duties referred to above

In respect of Employees joining directly from school or government sponsored youth training schemes one character reference shall be obtained

A written record of any verbal reference shall be made at the time it is obtained the original copy of each written reference and the record of any verbal reference shall be retained by the Insured and shall be made available for inspection by the Company on request

Temporary Agency Staff Extension

The term Employee shall include

any person furnished by a staff or employment agency who by arrangement with such agency is working for the Insured on a temporary or part-time basis in connection with the business to perform the functions and duties of an Employee under the control or direction of the Insured but not including persons employed as drivers or in connection with warehouse duties or with computer operations or computer programming unless specifically stated as insured herein

Provided that

- 1 the Company shall not be liable for any loss caused by any such person if such loss is also covered for the benefit of the Insured by any insurance or guarantee held by the staff or employment agency furnishing the person concerned
- 2 the amount of wages and salaries declared shall include the total amount of fees paid to staff and employment agencies in respect of temporary agency staff described above
- 3 The References Condition shall not apply to the temporary agency staff described above

Pension Fund Trustees Extension

At the request of the Insured the Company will indemnify the Trustees of any pension fund or other employee benefit scheme set up to provide benefit to the Insured's Employees in respect of any loss of money or goods which the Trust may incur as a result of any act of Theft as otherwise insured by this Policy committed by any Employee of the Insured

For the purpose of this extension all persons nominated as Trustees shall be deemed Employees

Special Conditions

- 1 Immediately following the discovery by the Insured of any act of Theft by an Employee all

indemnity for further acts of Theft by that Employee shall cease

- 2 A) Any money of the Employee in the Insured's hands upon discovery of any loss and any money which but for the Employee's Theft would have been due to the Employee from the Insured shall be deducted from the amount of the loss before a claim is made under this insurance
- B) Any further monies which are recovered less any costs incurred in recovery shall accrue
 - 1) in the event that the Insured's claim has exceeded the Limit of Indemnity firstly to the benefit of the Insured to reduce or extinguish the amount of the Insured's loss (but not the Insured's Contribution)
 - 2) thereafter to the benefit of the Company to the extent of the claim paid or payable
 - 3) and finally to the benefit of the Insured where the Insured's Contribution had been deducted from the claim
- 3 Upon the termination of service of any Employee the Insured shall take all reasonable security precautions to prevent Theft by that Employee

Memorandum

Index Linking

The Company will adjust the estimate of wages provided by the Insured and on which the premium for this Insurance is based in line with suitable indices of costs and the premium for renewal will be based on the adjusted amount.

Terrorism Exclusion

Applicable to

- Property Damage Insurance
- Business Interruption Insurance
- Computer Insurance
- Money Insurance
- Fidelity Insurance

in so far as they form part of this Policy

This insurance does not cover Damage or loss resulting from Damage occasioned by or happening through or in consequence directly or indirectly of

- a) Terrorism regardless of any other cause or event contributing concurrently or in any other sequence to the loss

and

- b) in Northern Ireland civil commotion

This Policy also excludes Damage or loss resulting from Damage directly or indirectly caused by resulting from or in connection with any action aimed in controlling preventing suppressing or in any way relating to an act of Terrorism

Terrorism means acts of persons acting on behalf of or in connection with any organisation which carries out activities directed towards the overthrowing or influencing by force or violence of Her Majesty's government in the United Kingdom or any other government de jure or de facto

In any action suit or other proceedings where the Company alleges that by reason of this exclusion

any Damage or loss resulting from Damage is not covered by this Policy the burden of proving that such Damage or loss is covered shall be upon the Insured

Complaints Procedure

We aim to provide you with a first class service. If we have not delivered the service that you expect or you are concerned with the service provided, we would like the opportunity to put things right.

Our complaints process

- Initially, please raise your concerns with your usual business contact.
- If your complaint is not resolved or you are not happy with our response and the course of action proposed, you can progress your complaint to our Customer Relations Office.
- A separate investigation will then be carried out in an attempt to resolve your complaint and a final decision issued. However, if resolution is not possible they will issue a response within 8 weeks of your original complaint.

Customer Relations Contact Details

Customer Relations Office
MORE TH>N BUSINESS
Bowling Mill
Dean Clough Industrial Park
Halifax
HX3 5WA

Telephone: 0800 1076160
Fax: 01422 325146
Email: crt.halifax@uk.rsagroup.com

What to do if you are still not satisfied

If you are still not satisfied Royal & Sun Alliance Insurance plc is regulated by the Financial Services Authority whose arbitration service is the Financial Ombudsman Service, and you may be able to refer your complaint to them.

Financial Ombudsman Service
South Quay Plaza
183 Marsh Wall
London
E14 9SR

Telephone: 0845 0801800
Email: complaint.info@financial-ombudsman.org.uk
Website: www.financial-ombudsman.org.uk

Your rights

Your rights as a customer to take legal action remain unaffected by the existence or use of any complaint procedures referred to above. However, the Financial Ombudsman Service will not adjudicate on any cases where litigation has commenced.

CALL MORE TH>N BUSINESS AND SAVE

VAN INSURANCE	0800 980 1740
BUSINESS CAR INSURANCE	0800 980 1741
LANDLORDS INSURANCE	0800 980 1742
SHOP INSURANCE	0800 980 1744
HOTEL INSURANCE	0800 980 1745
PUBLIC LIABILITY INSURANCE	0800 980 1746
HAIR & BEAUTY INSURANCE	0800 980 1748
CLUBS INSURANCE	0800 980 1749
PROFESSIONAL INDEMNITY INSURANCE	0800 975 3086

MORE TH>N[®] BUSINESS
PART OF THE RSA GROUP

www.morethanbusiness.com

MORE TH>N BUSINESS is a trading style of Royal & Sun Alliance Insurance plc. (No. 93792). Registered in England and Wales at St. Mark's Court, Chart Way, Horsham, West Sussex, RH12 1XL. Authorised and regulated by the Financial Services Authority. For your protection, telephone calls may be recorded or monitored. R02965 (10-08)